

3º Subsuelo
(Superficie 304,17 m²)

- 25 de MAYO 687/93, C.A.B.A. -

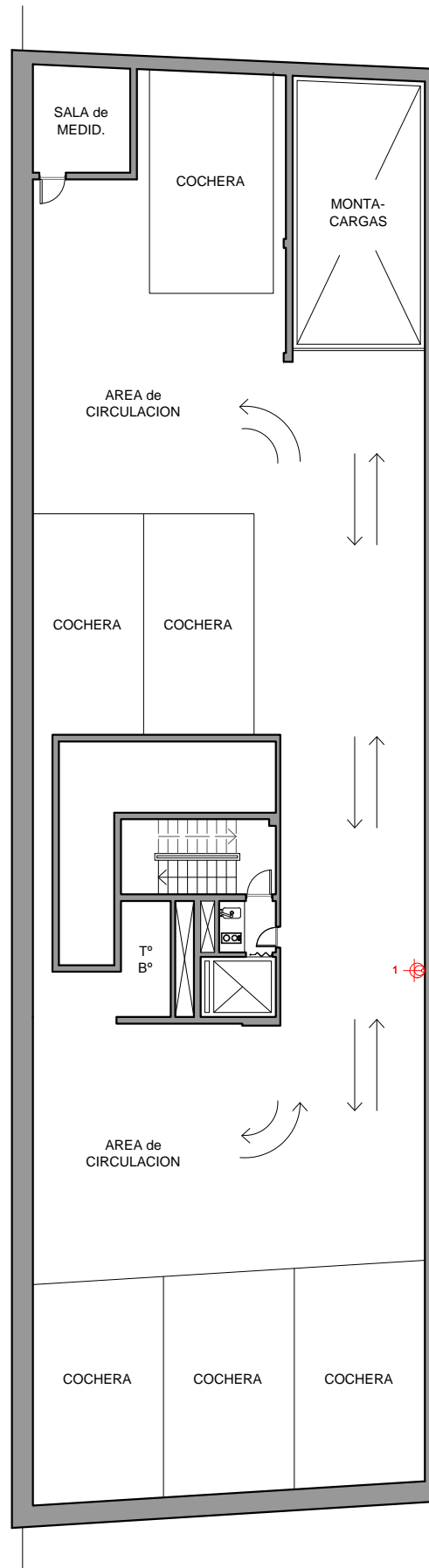

2º Subsuelo
(Superficie 304,17 m²)

- 25 de MAYO 687/93, C.A.B.A. -

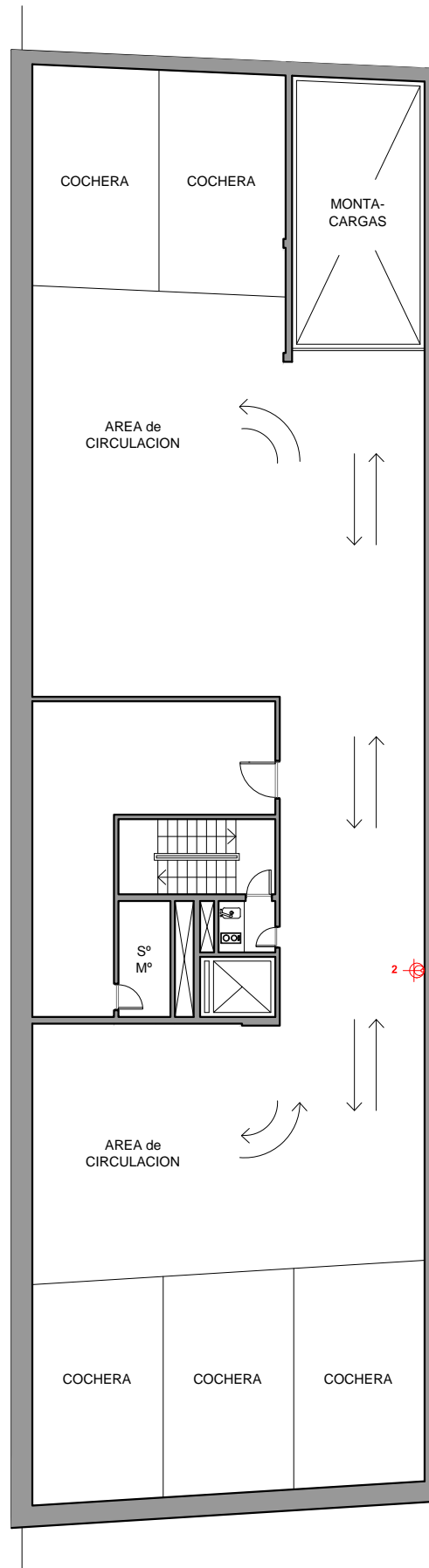

1º Subsuelo
(Superficie 304,17 m²)

- 25 de MAYO 687/93, C.A.B.A. -

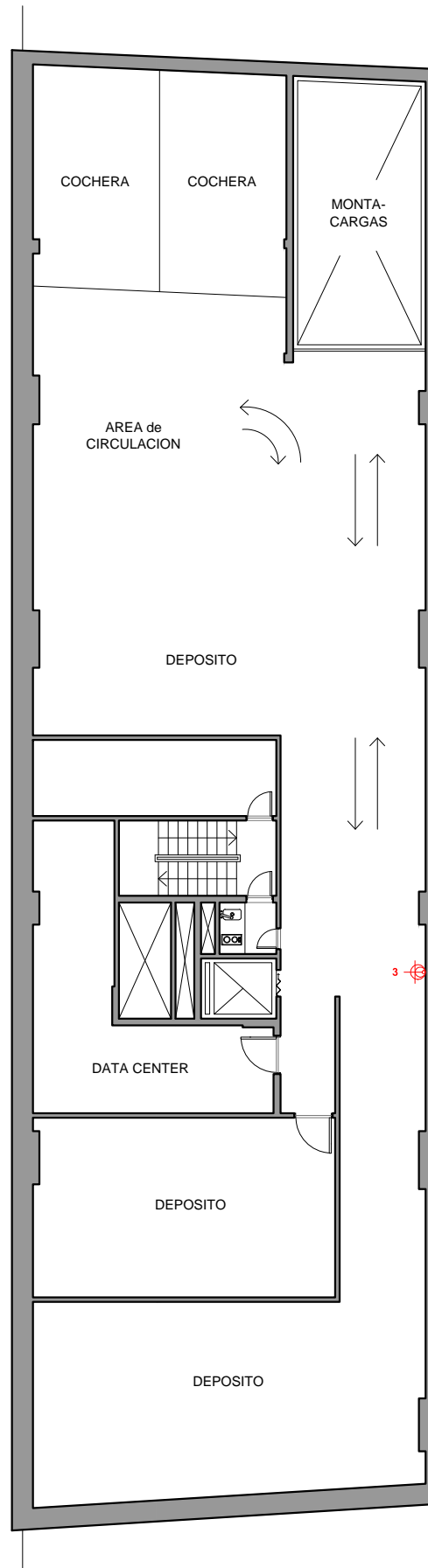

Planta Baja

(Superficie 300,53 m²)

- 25 de MAYO 687/93, C.A.B.A. -

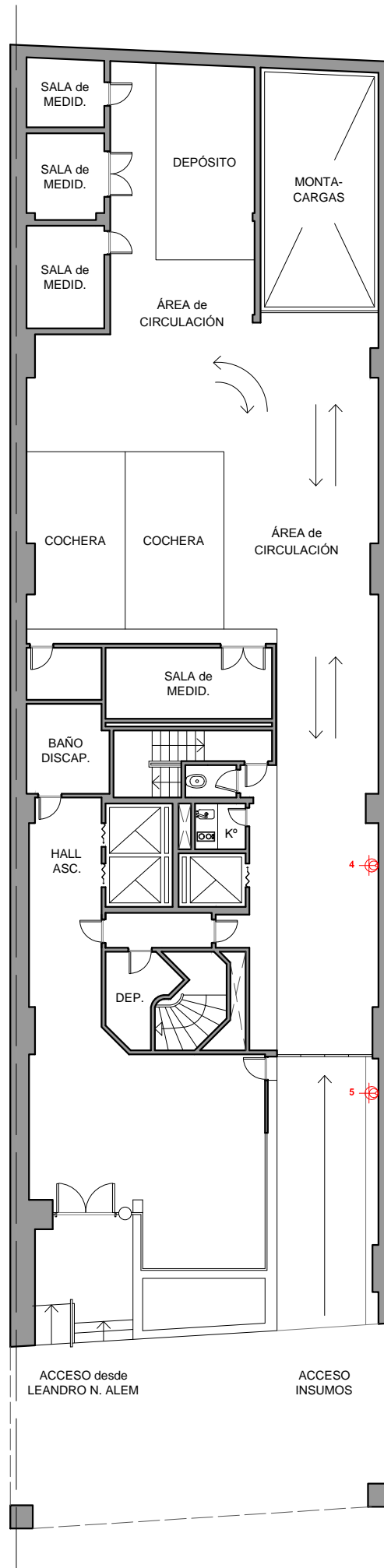

Entrepiso

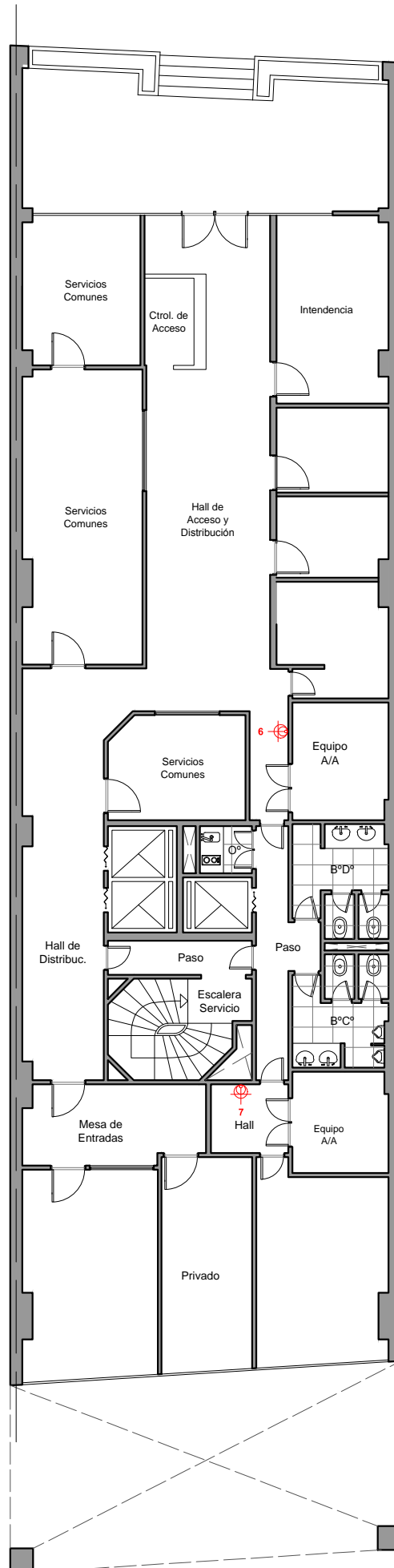

1º PISO

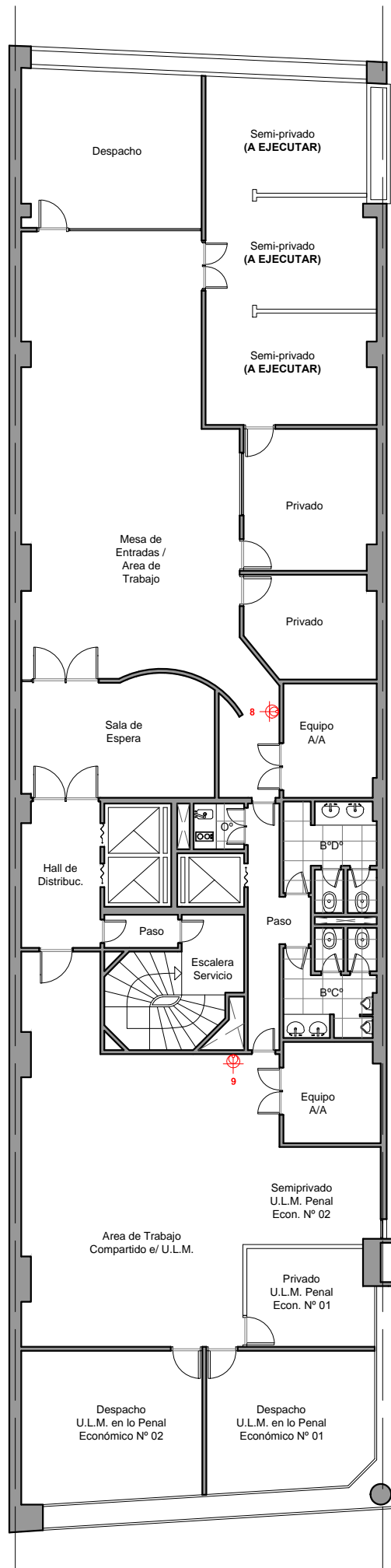

2º PISO

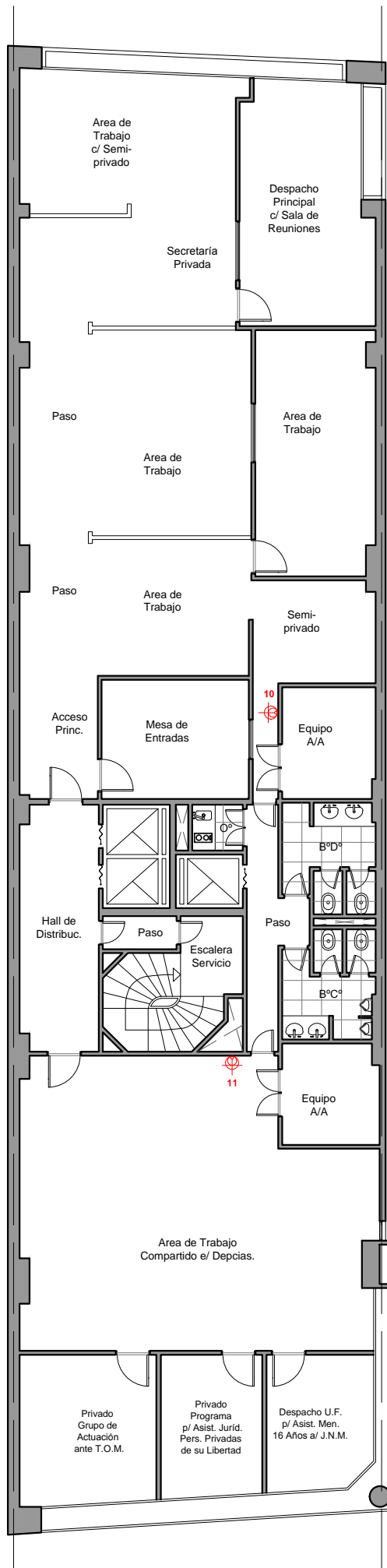

3º PISO

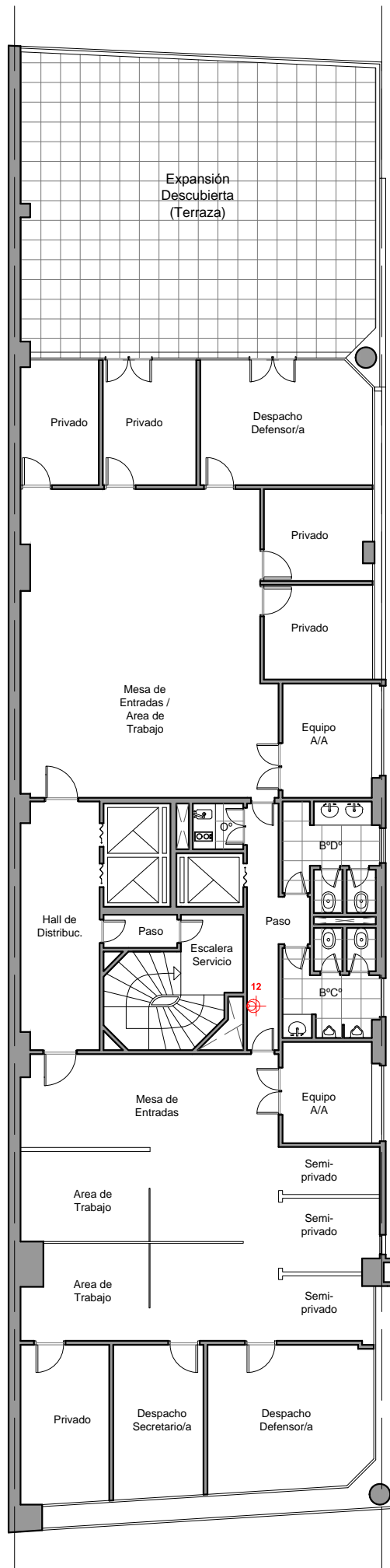

4º PISO

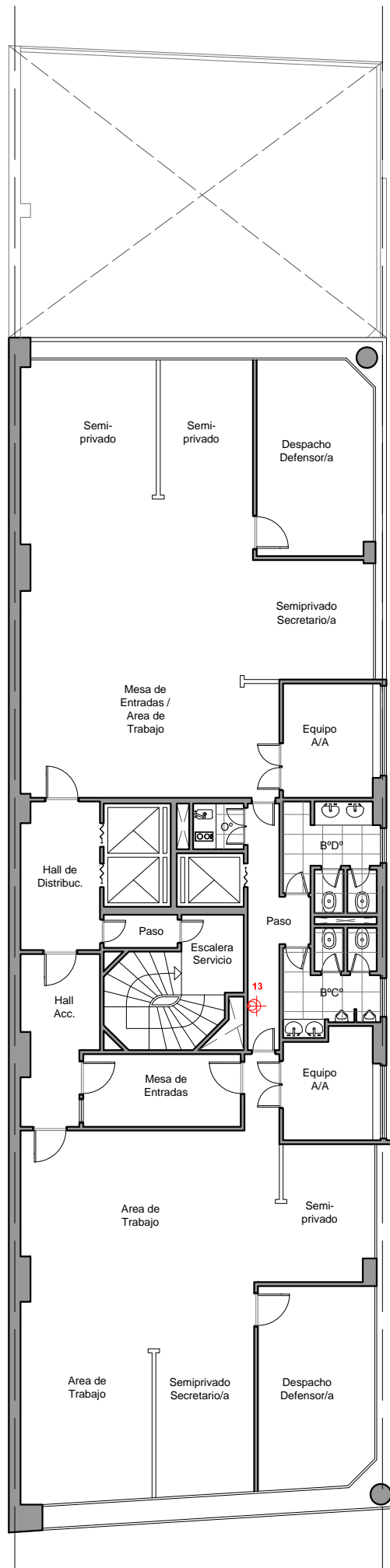

5° PISO

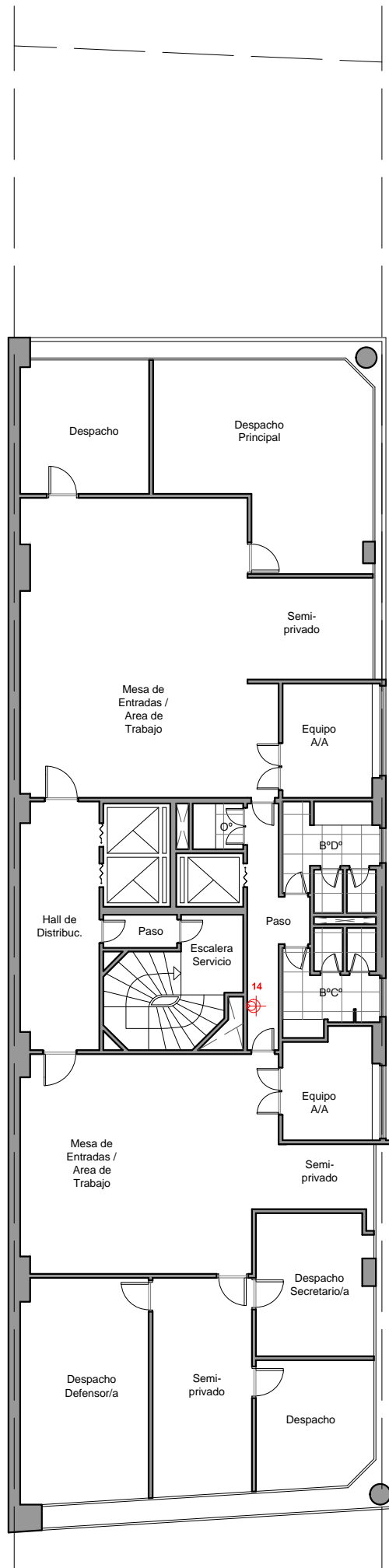

6° PISO

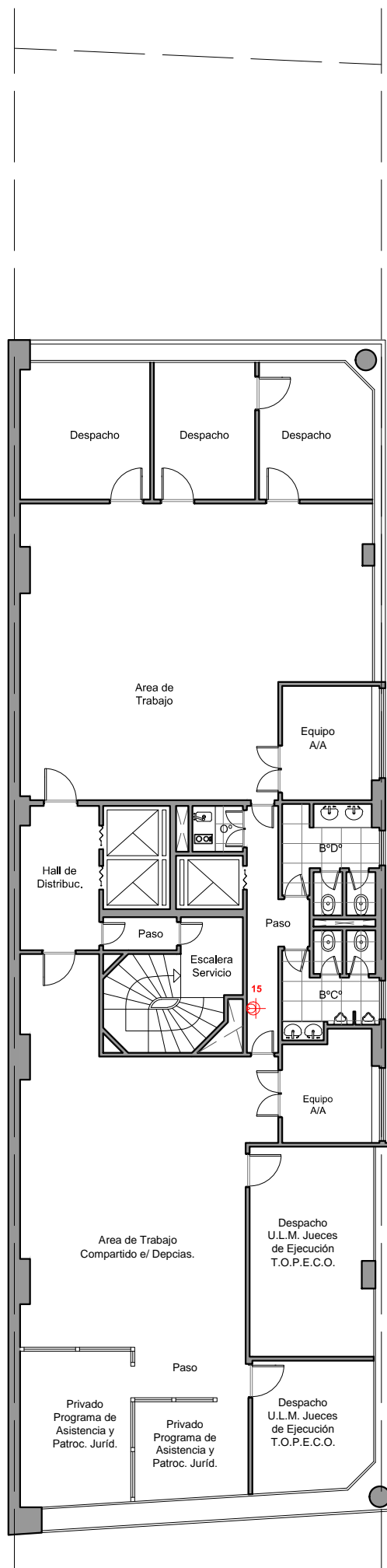

7° PISO

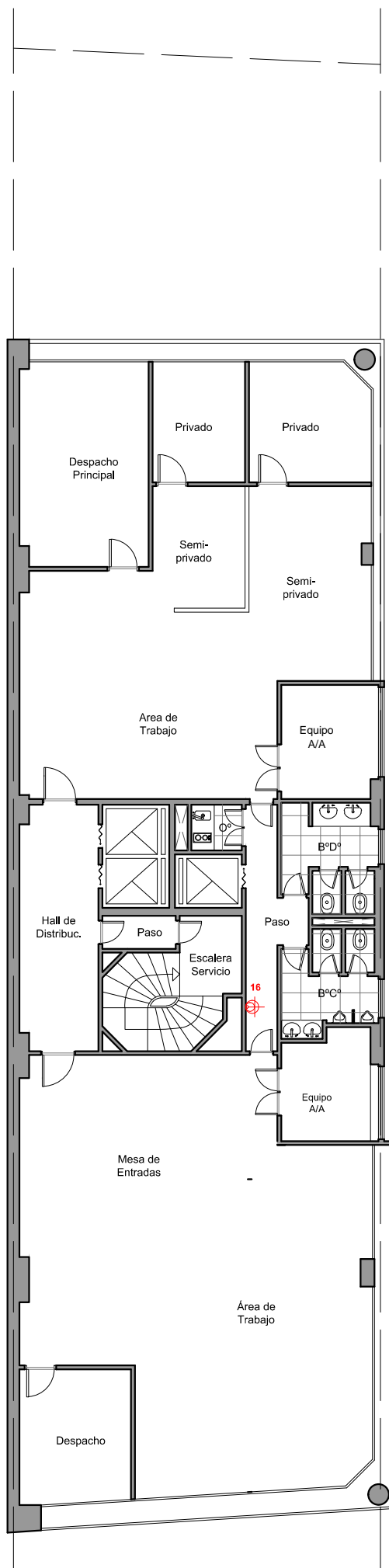

8° PISO

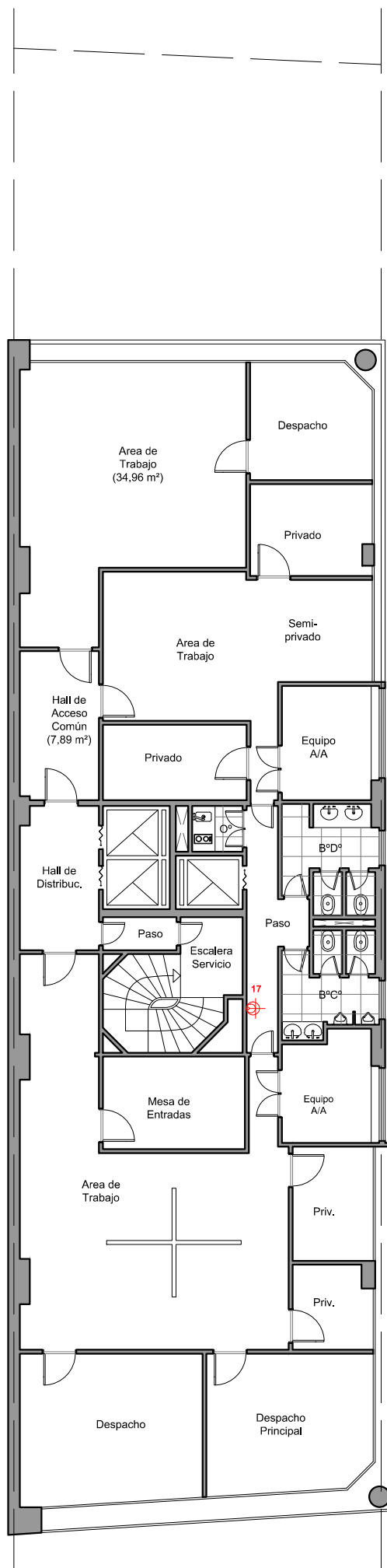

9º PISO

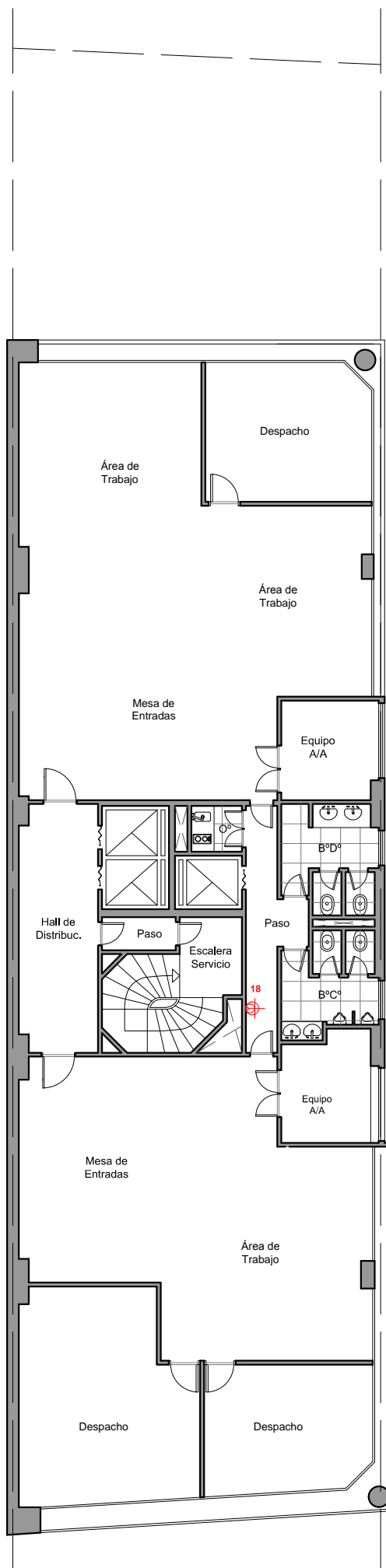

10º PISO

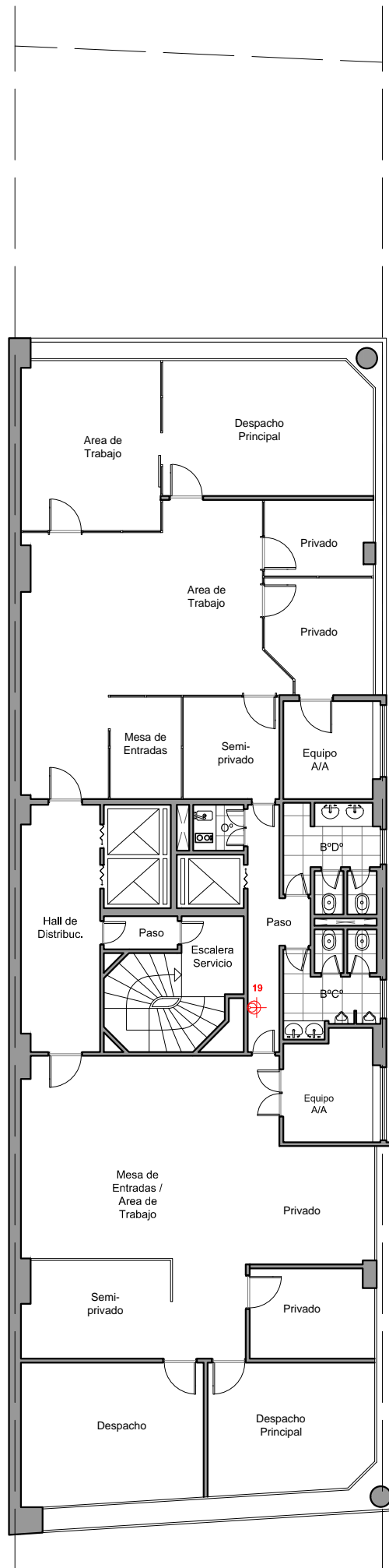

11º PISO

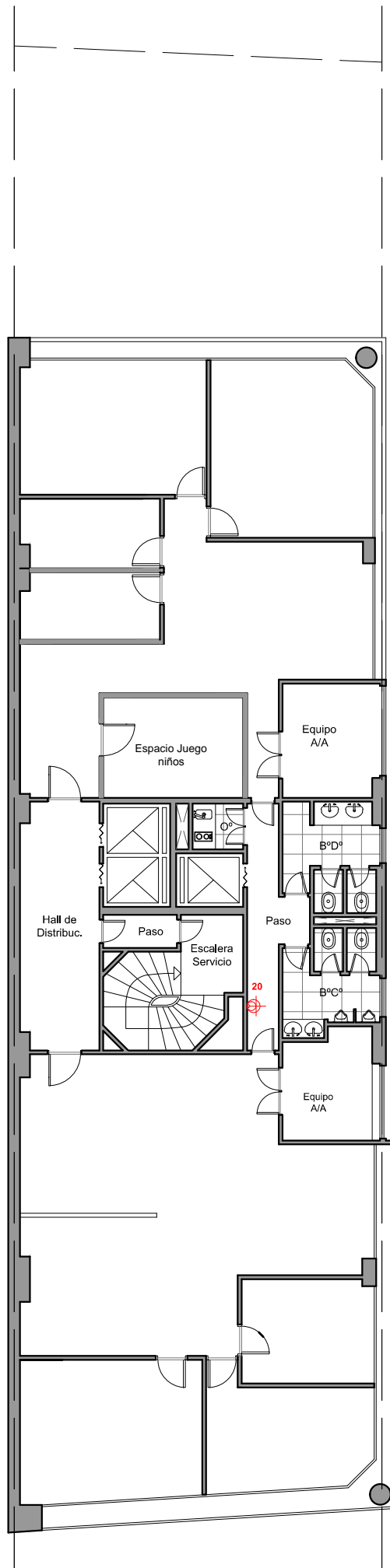

12º PISO

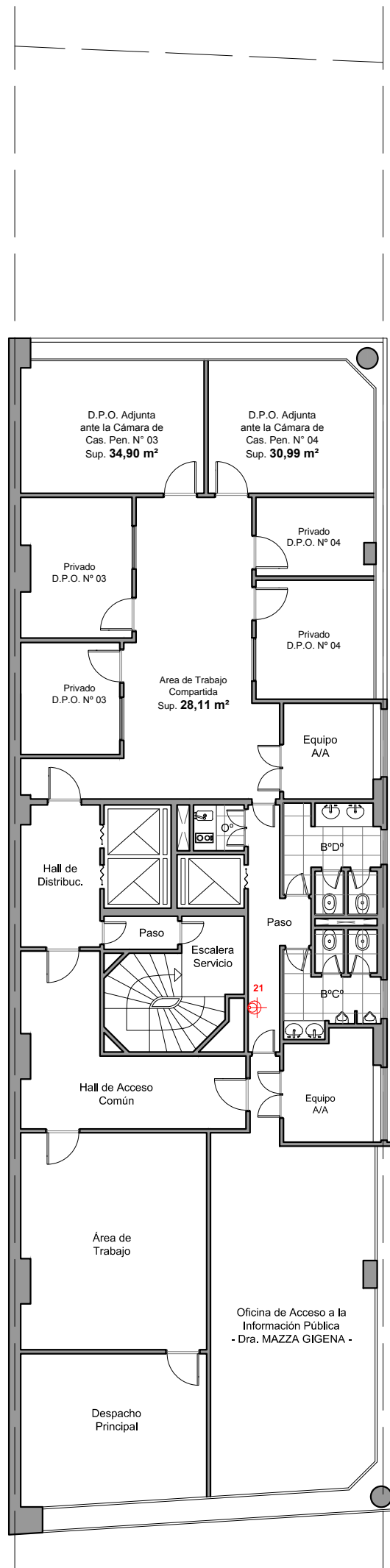

13° PISO

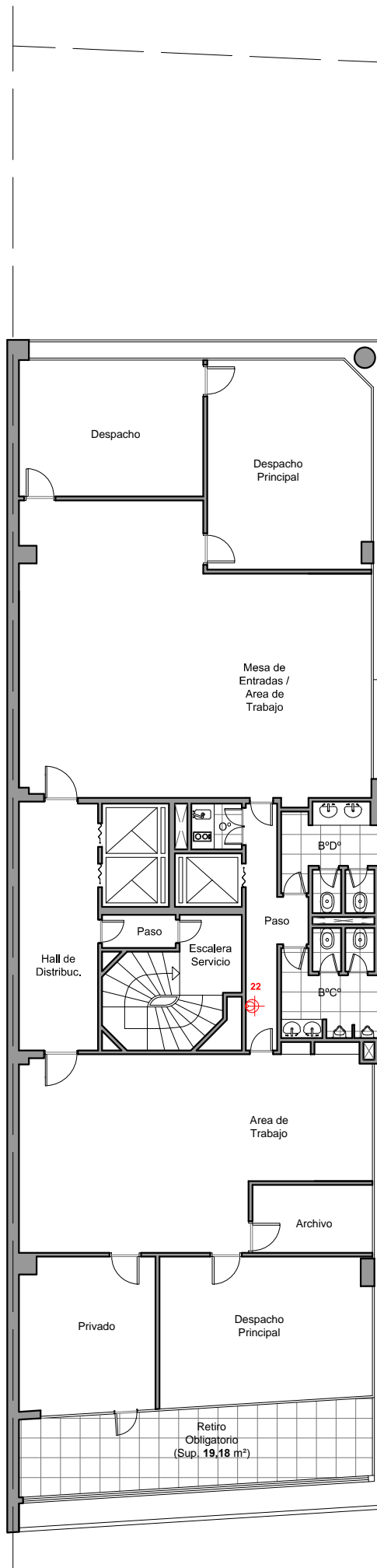

14° PISO

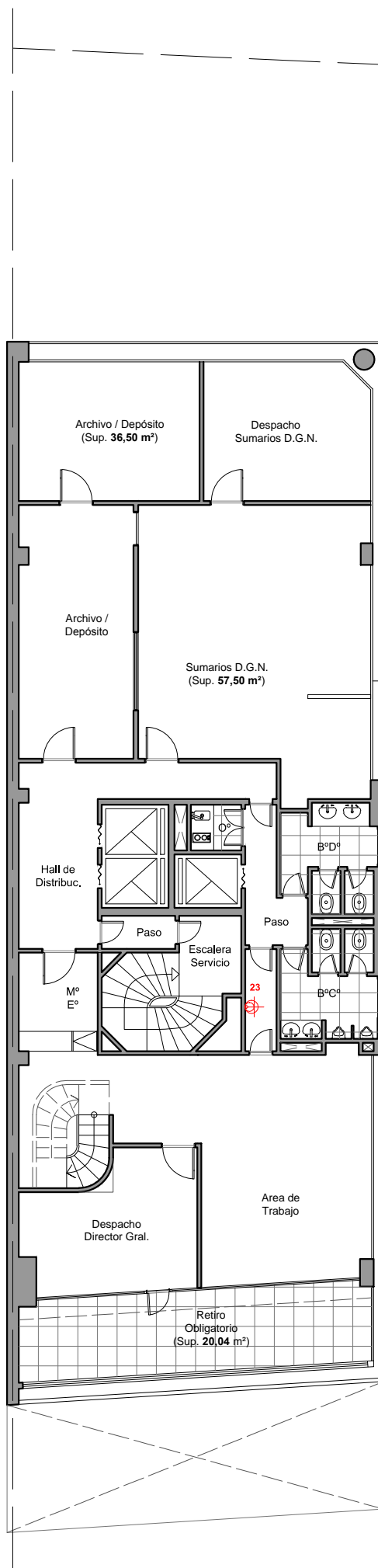

Nivel - 1

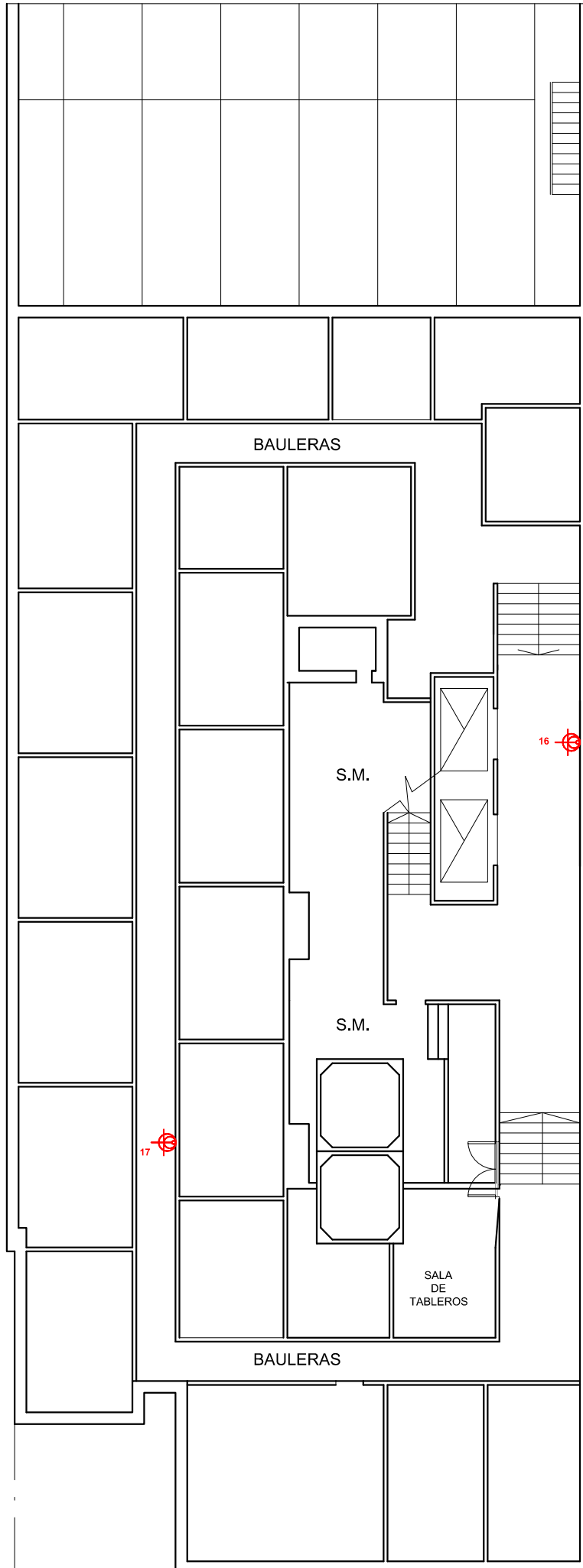

— CERRITO 536 —

Planta Baja

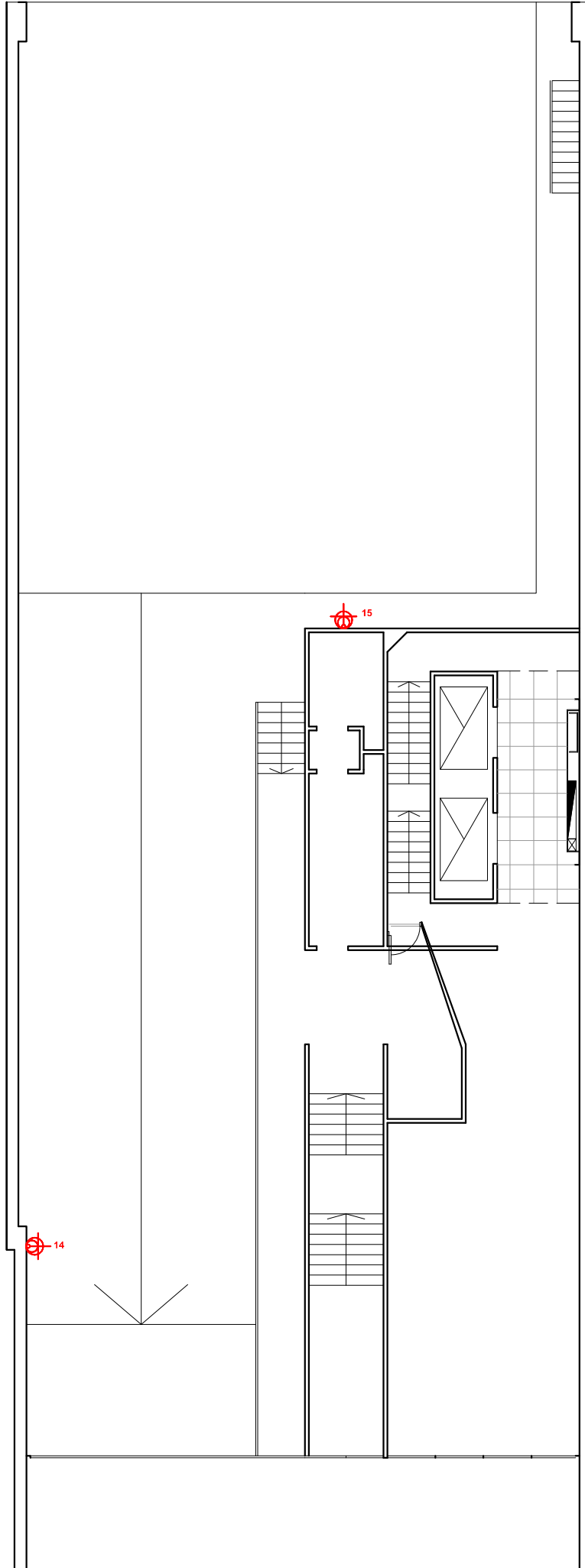

— CERRITO 536 —

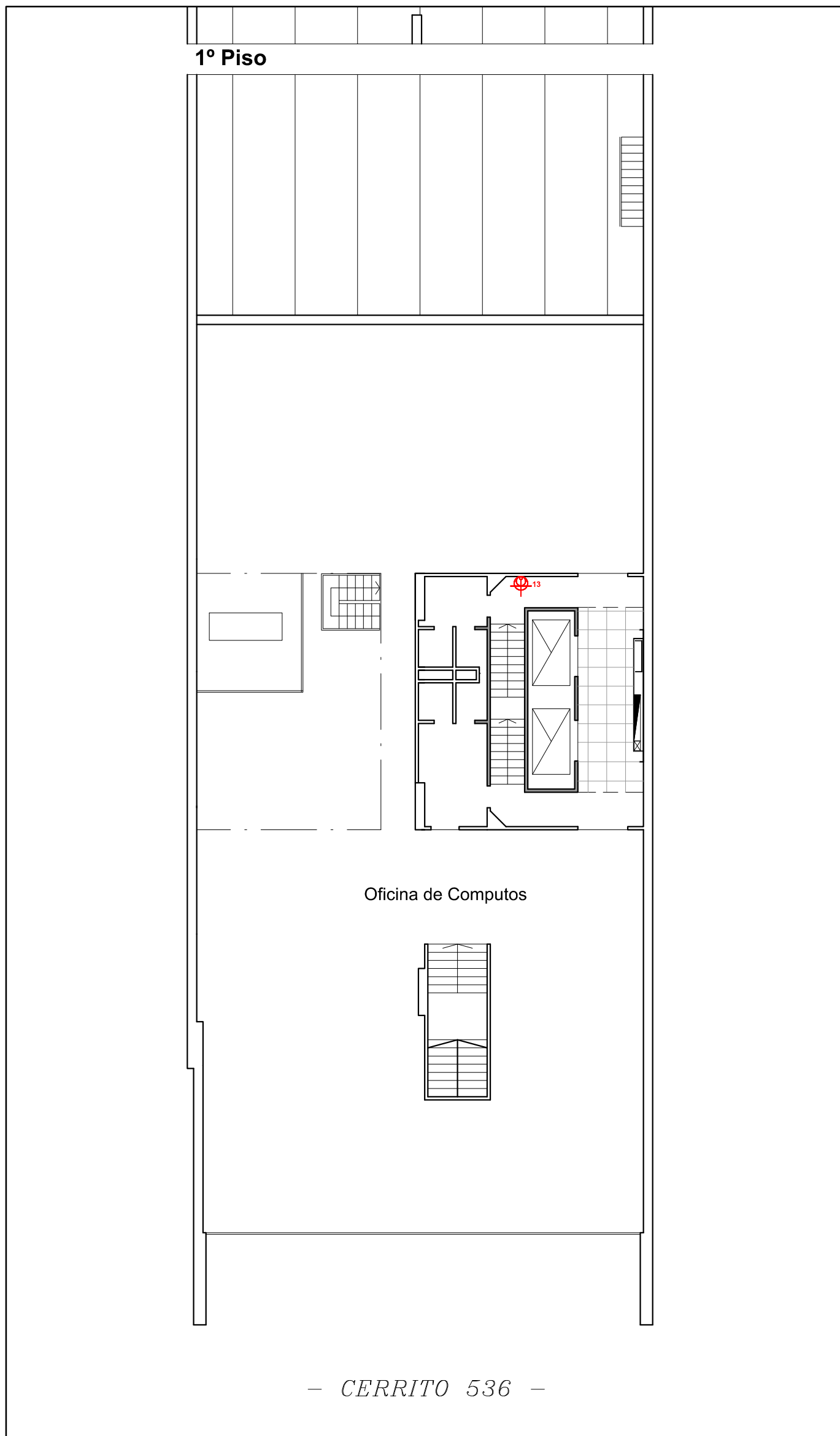

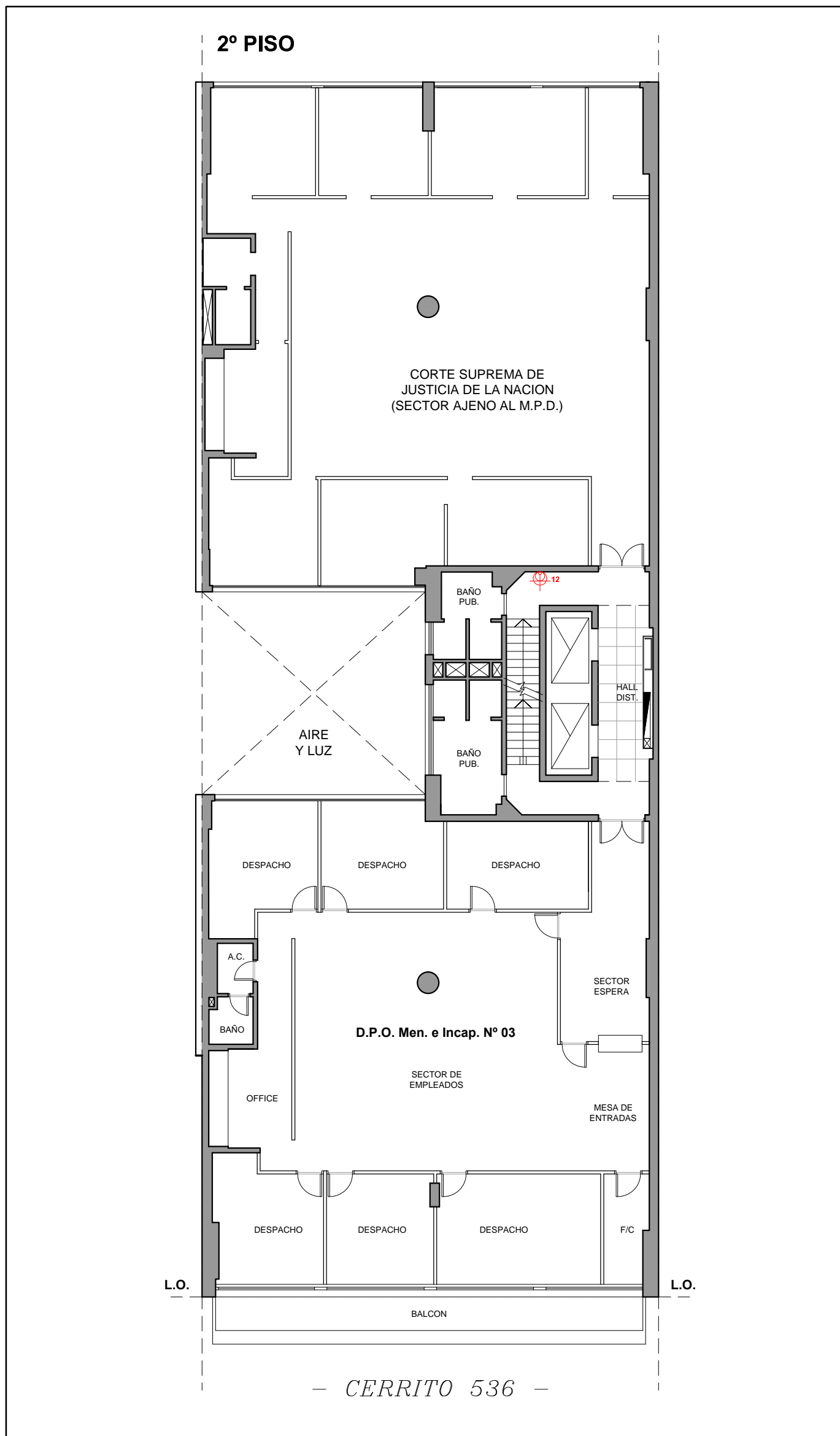

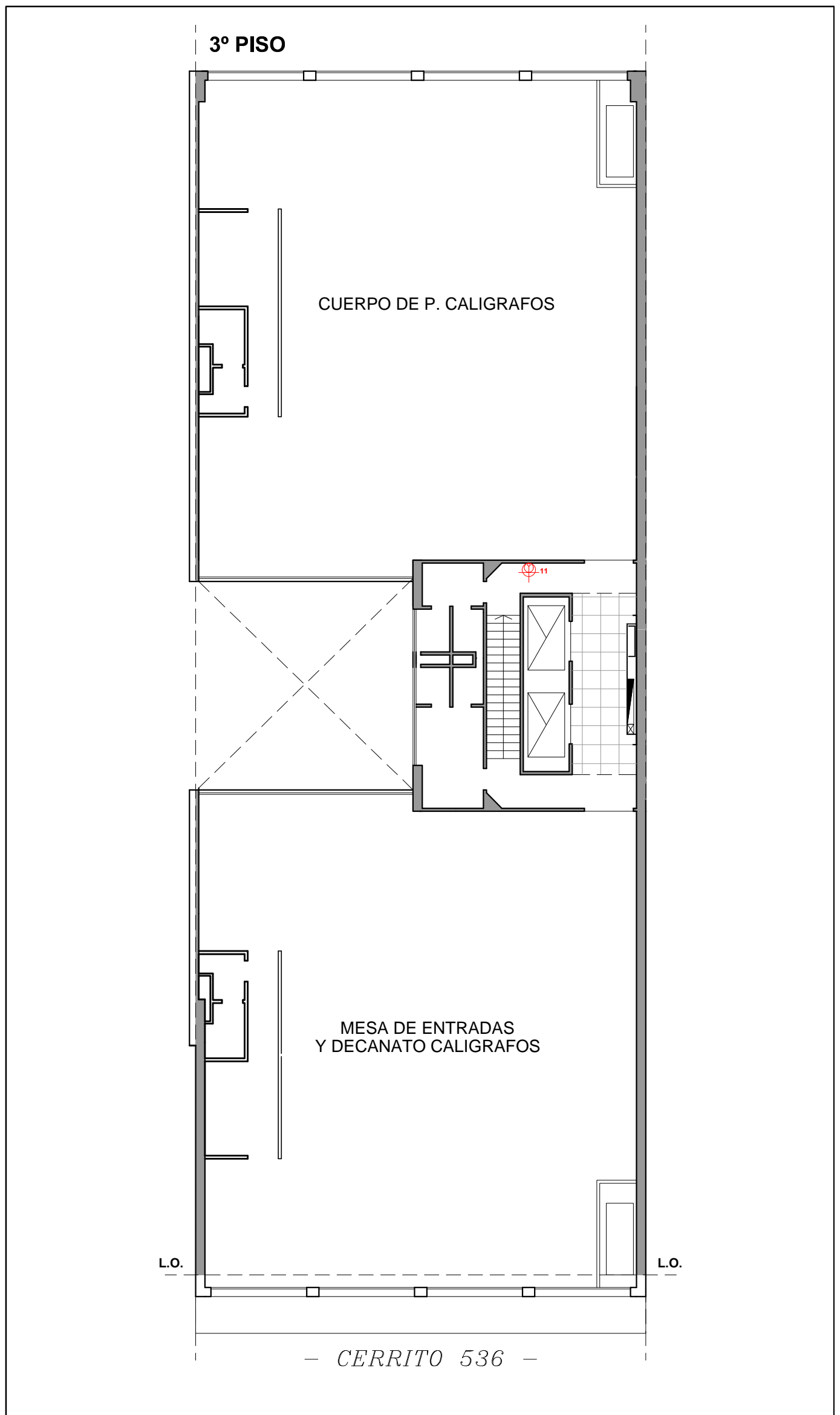

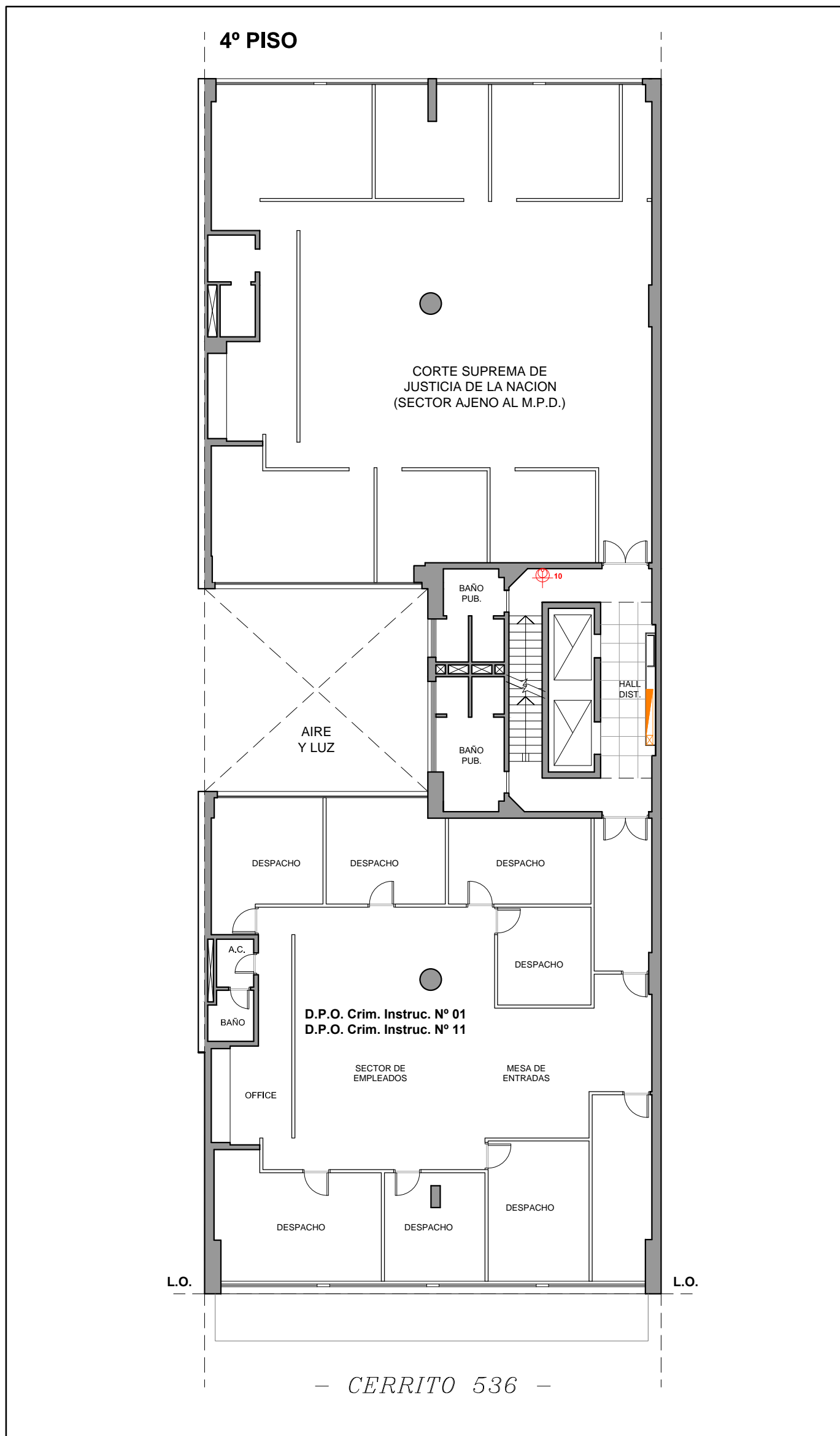

5° PISO

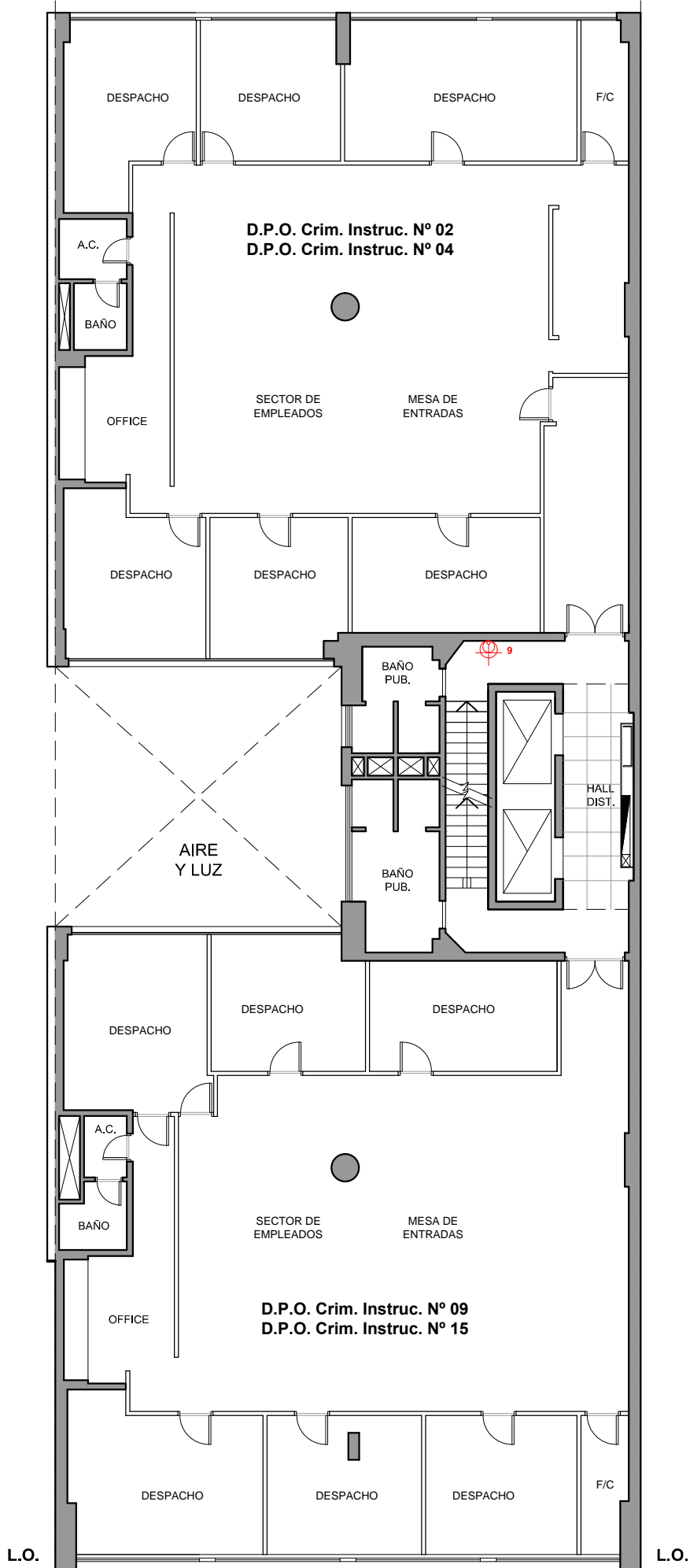

- CERRITO 536 -

6° PISO

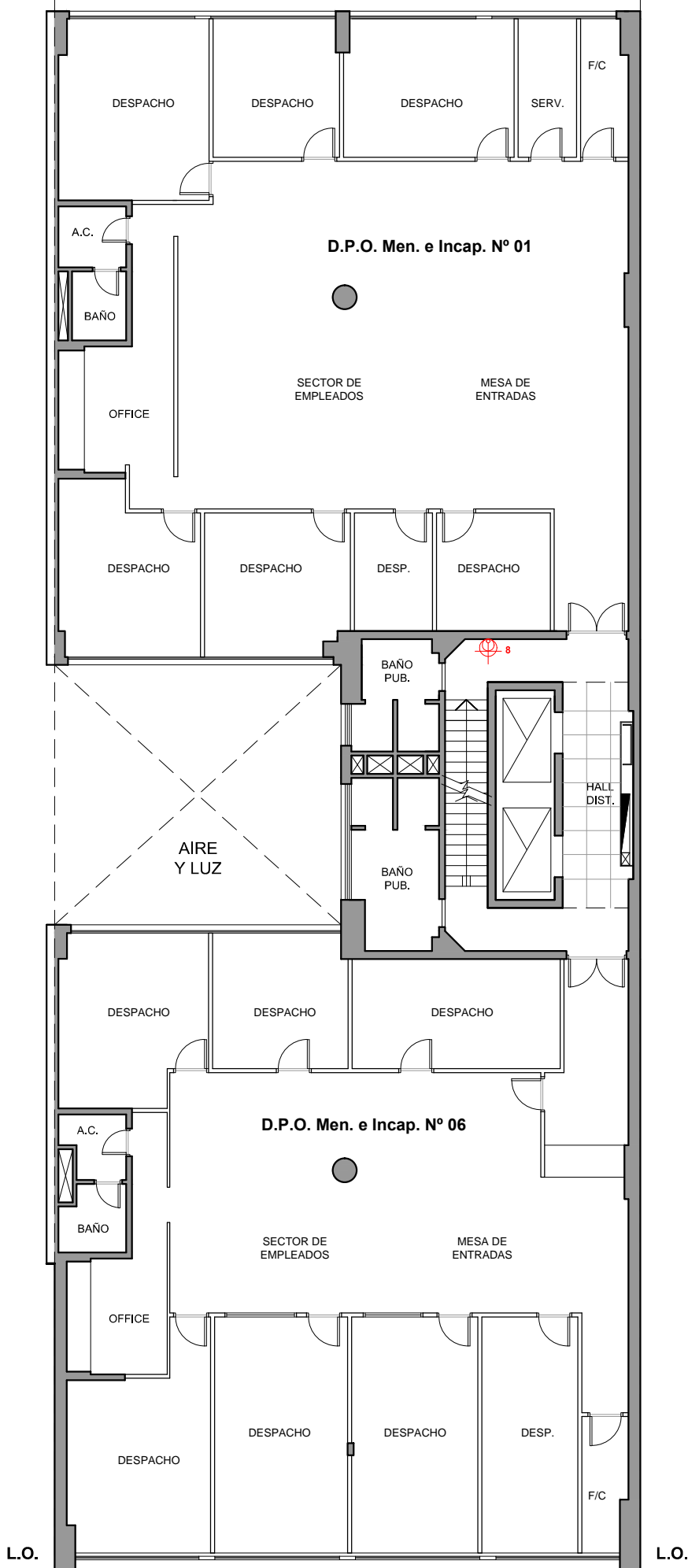

— CERRITO 536 —

7° PISO

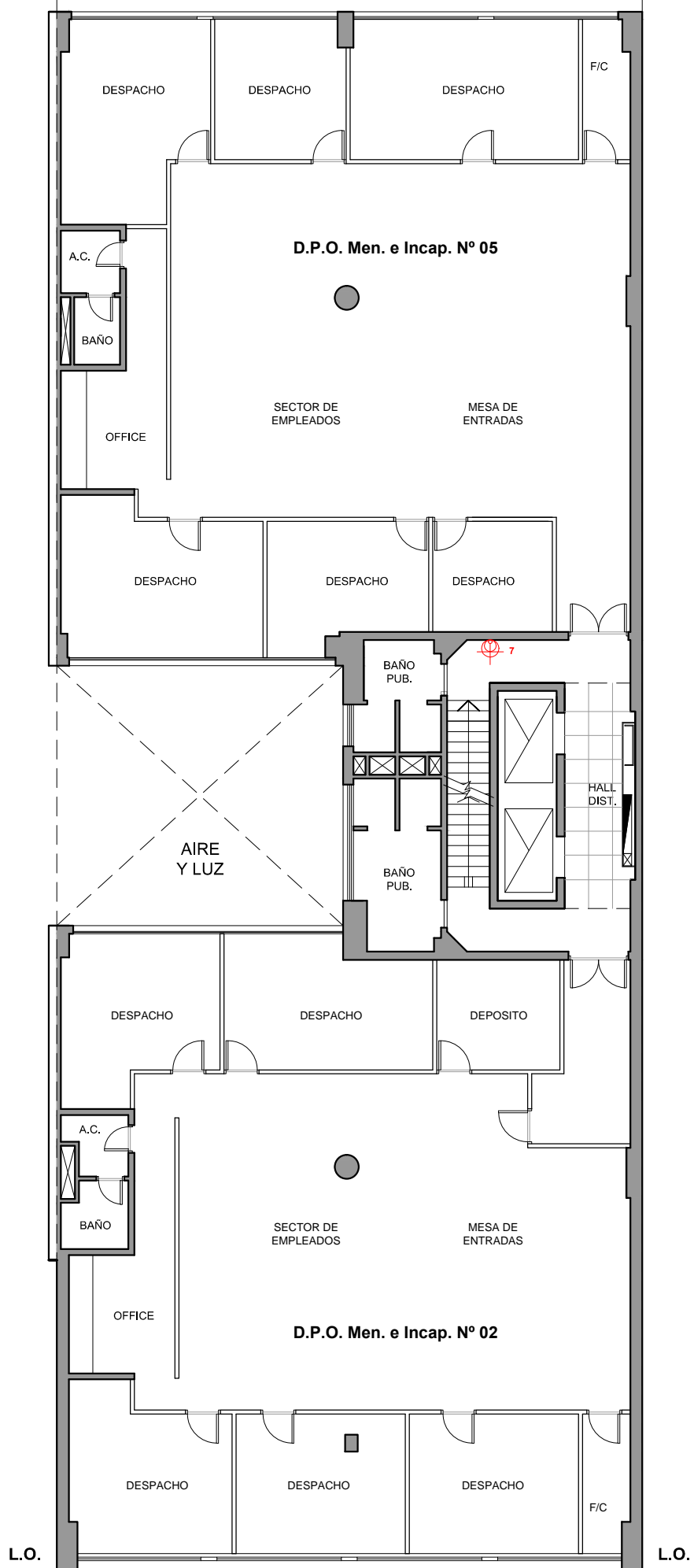

— CERRITO 536 —

8° PISO

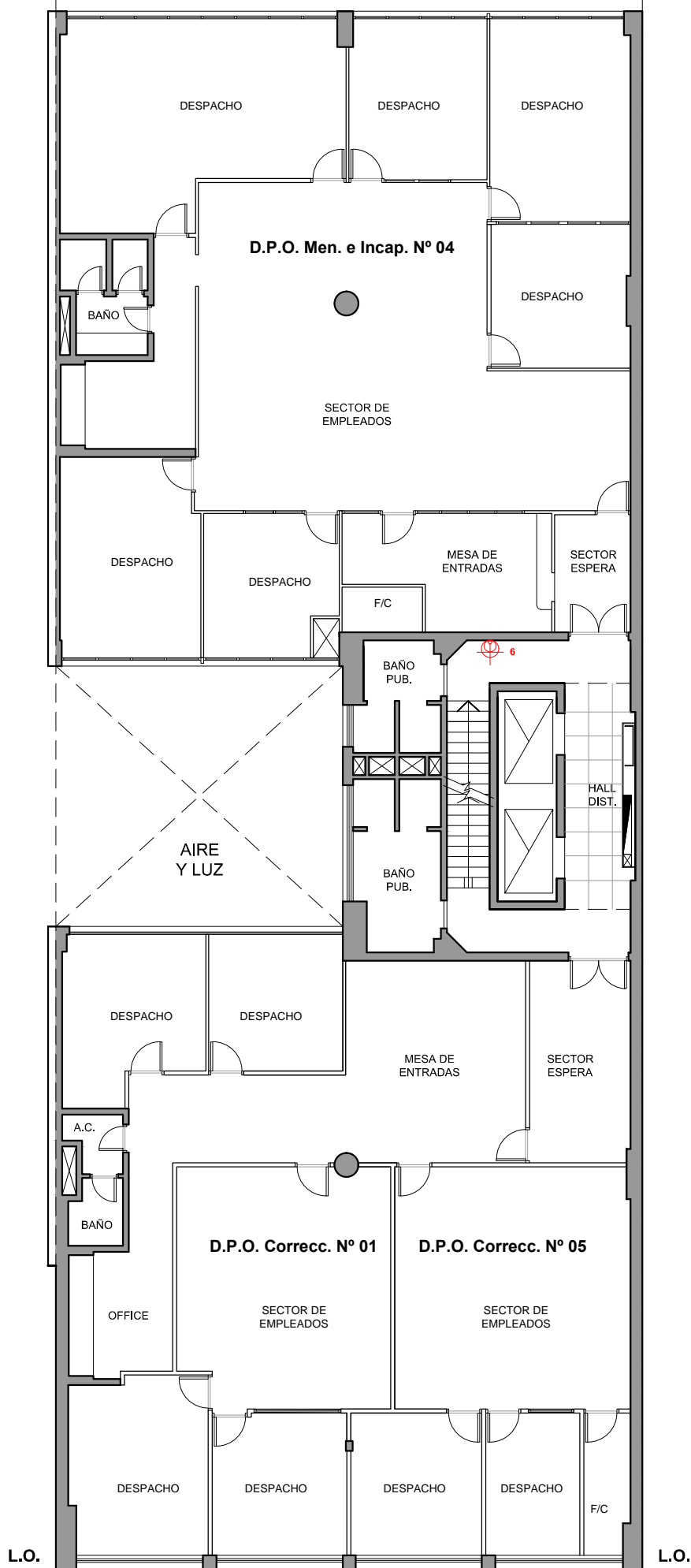

- CERRITO 536 -

9º PISO

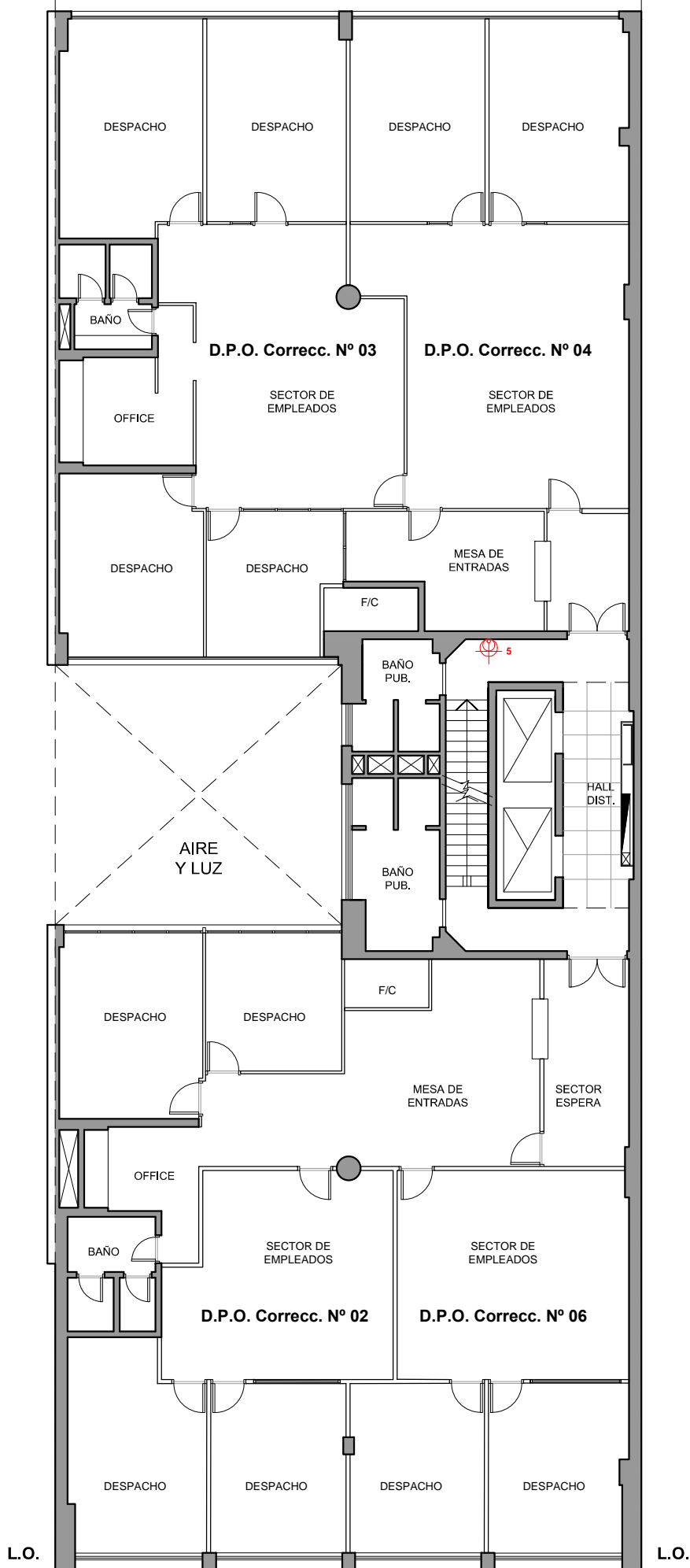

- CERRITO 536 -

10° PISO

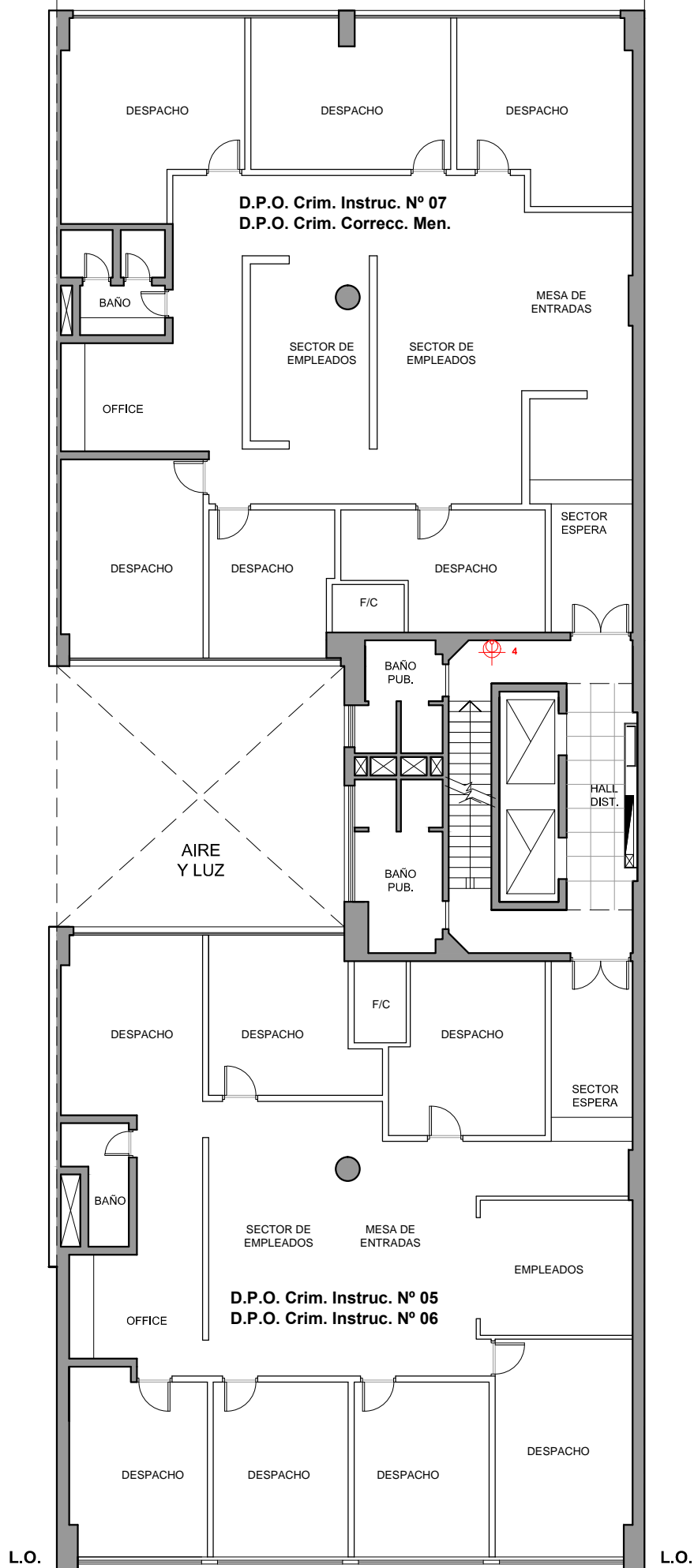

- CERRITO 536 -

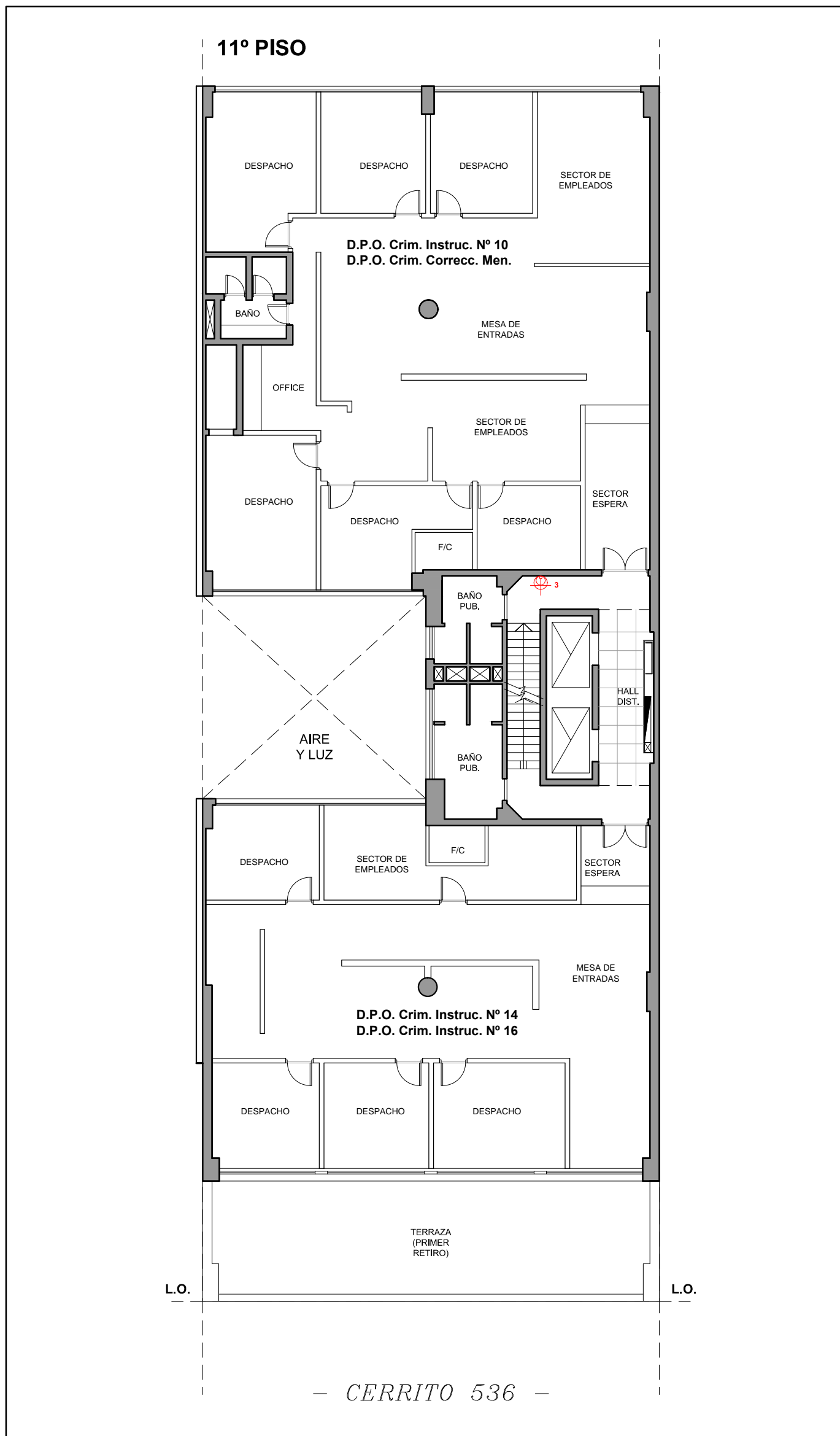

12° PISO

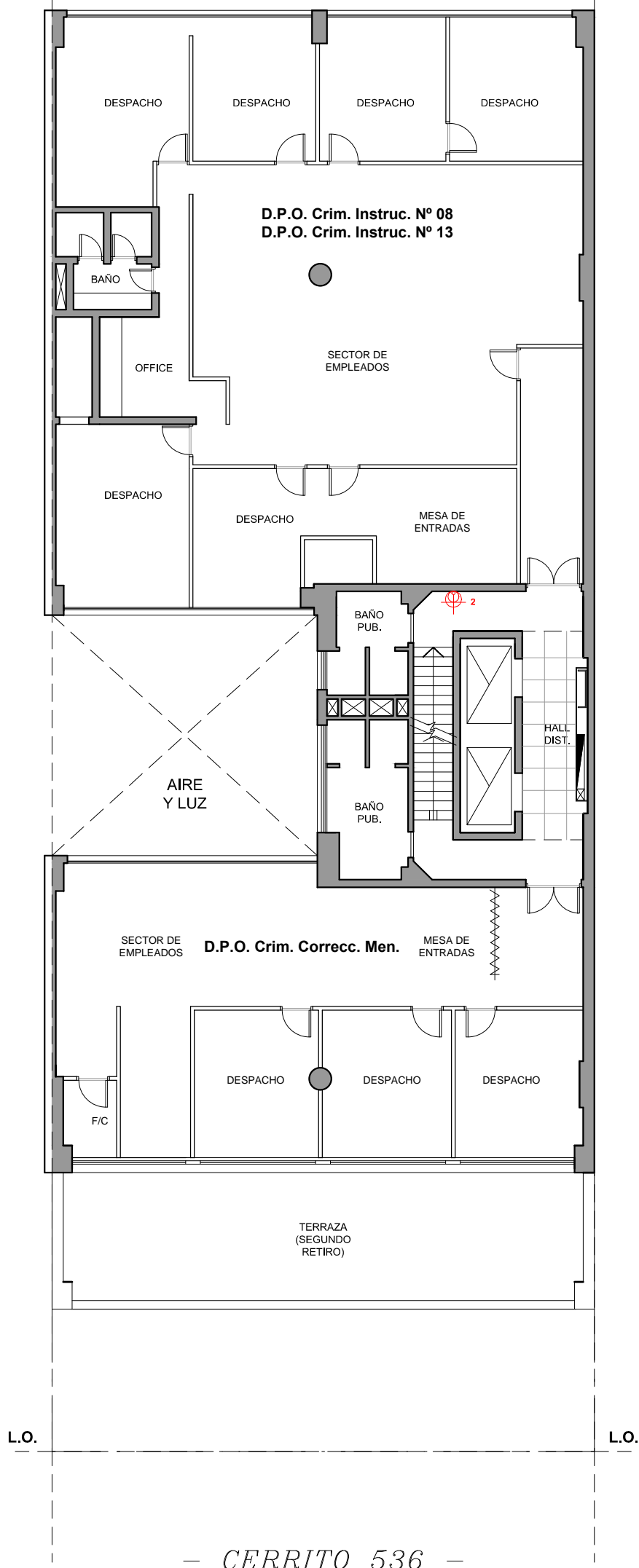

— CERRITO 536 —

13° PISO

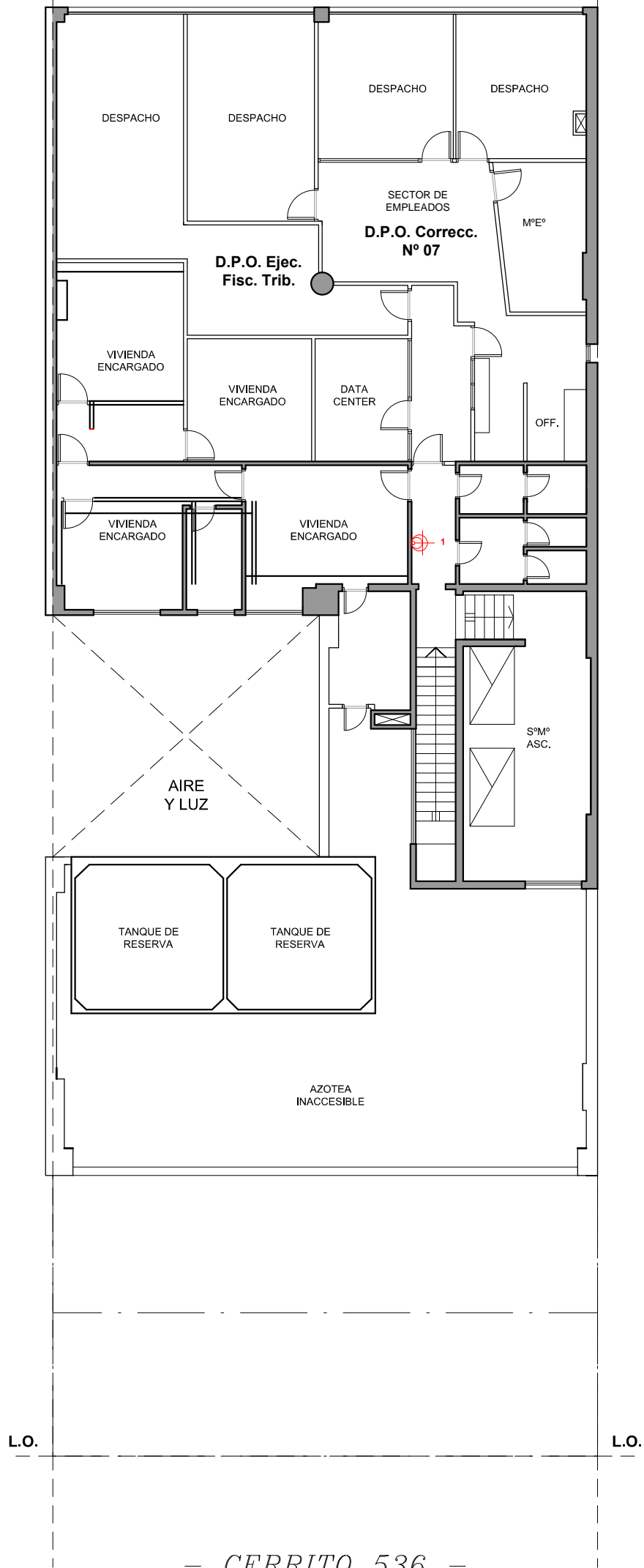

— CERRITO 536 —

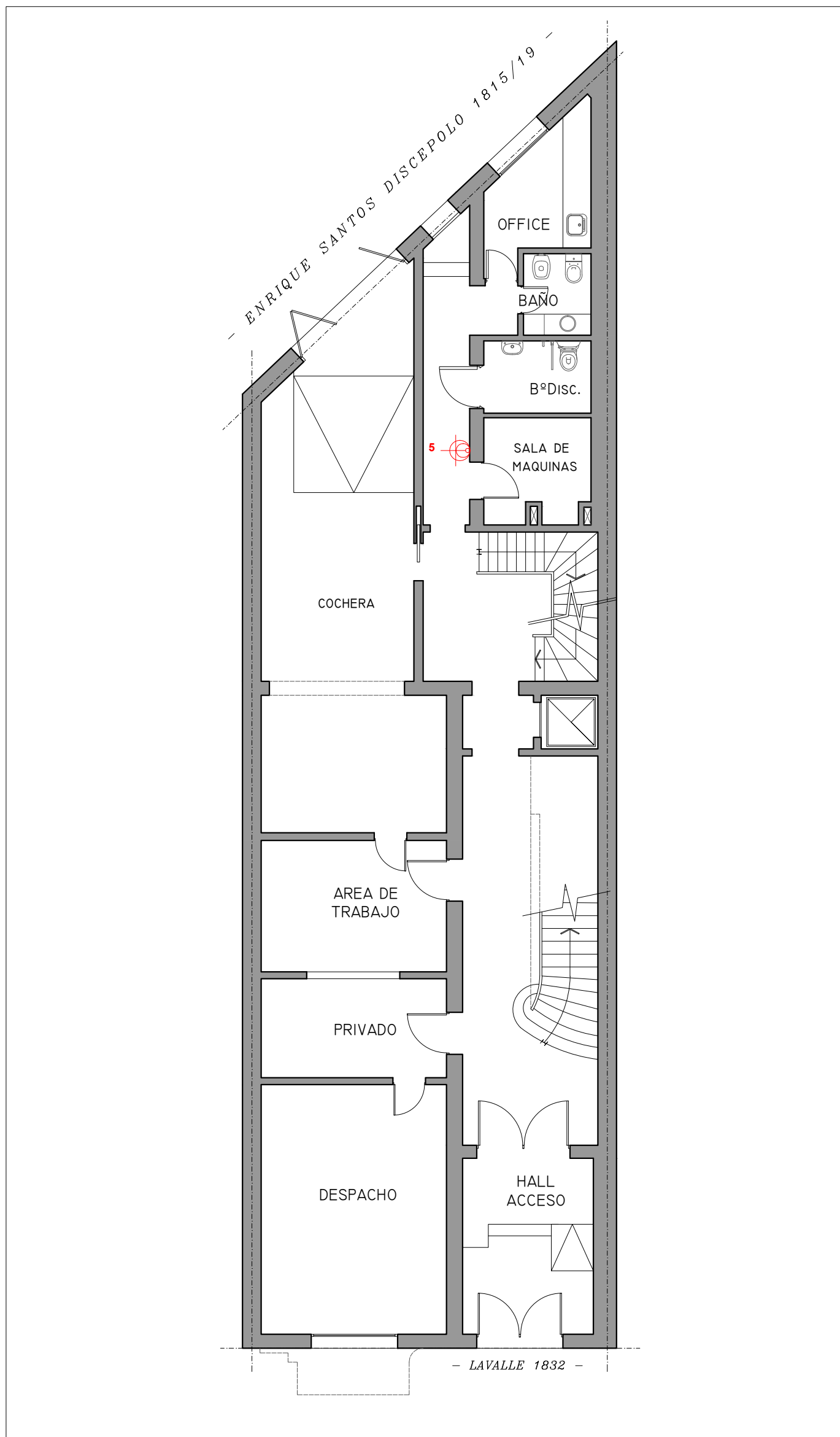

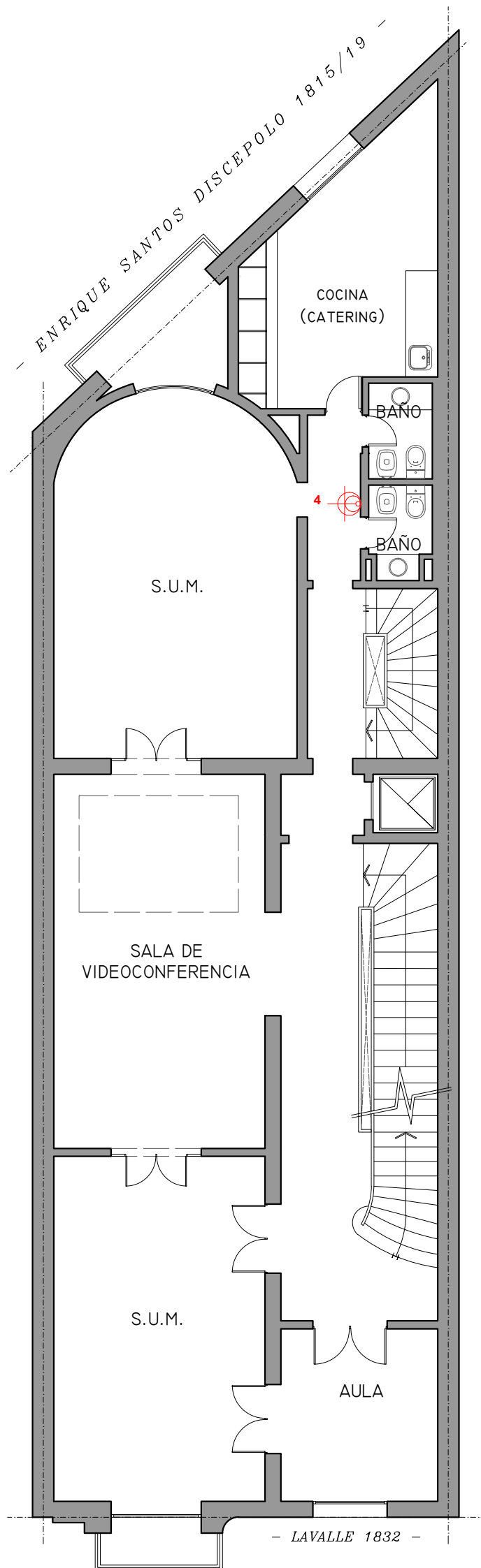

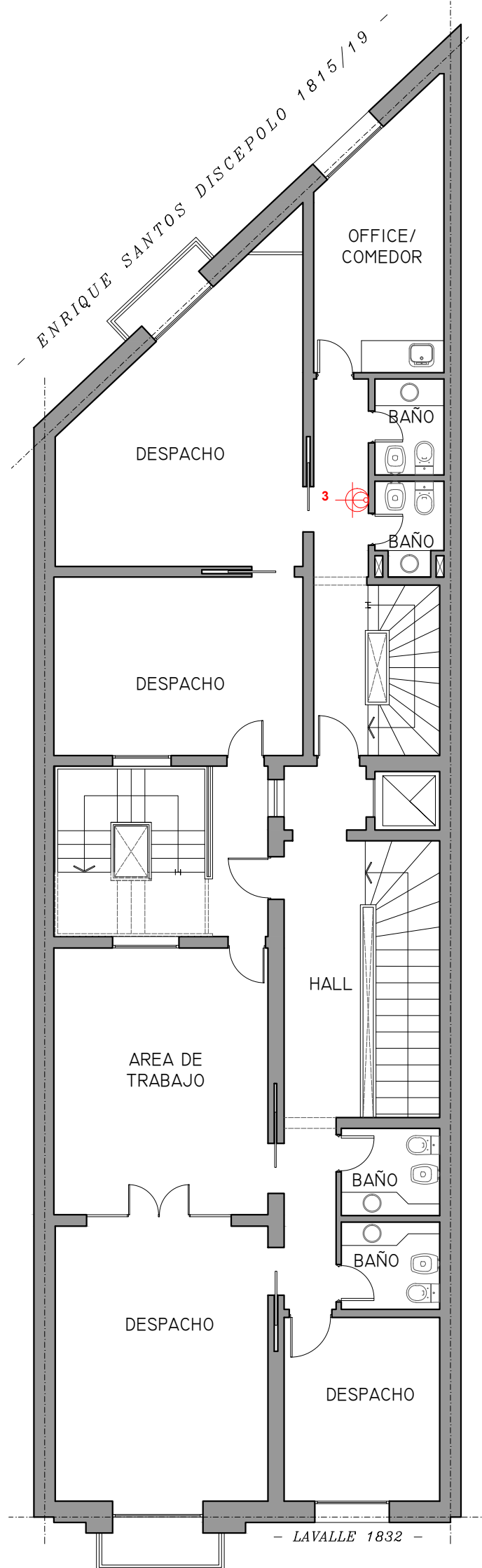

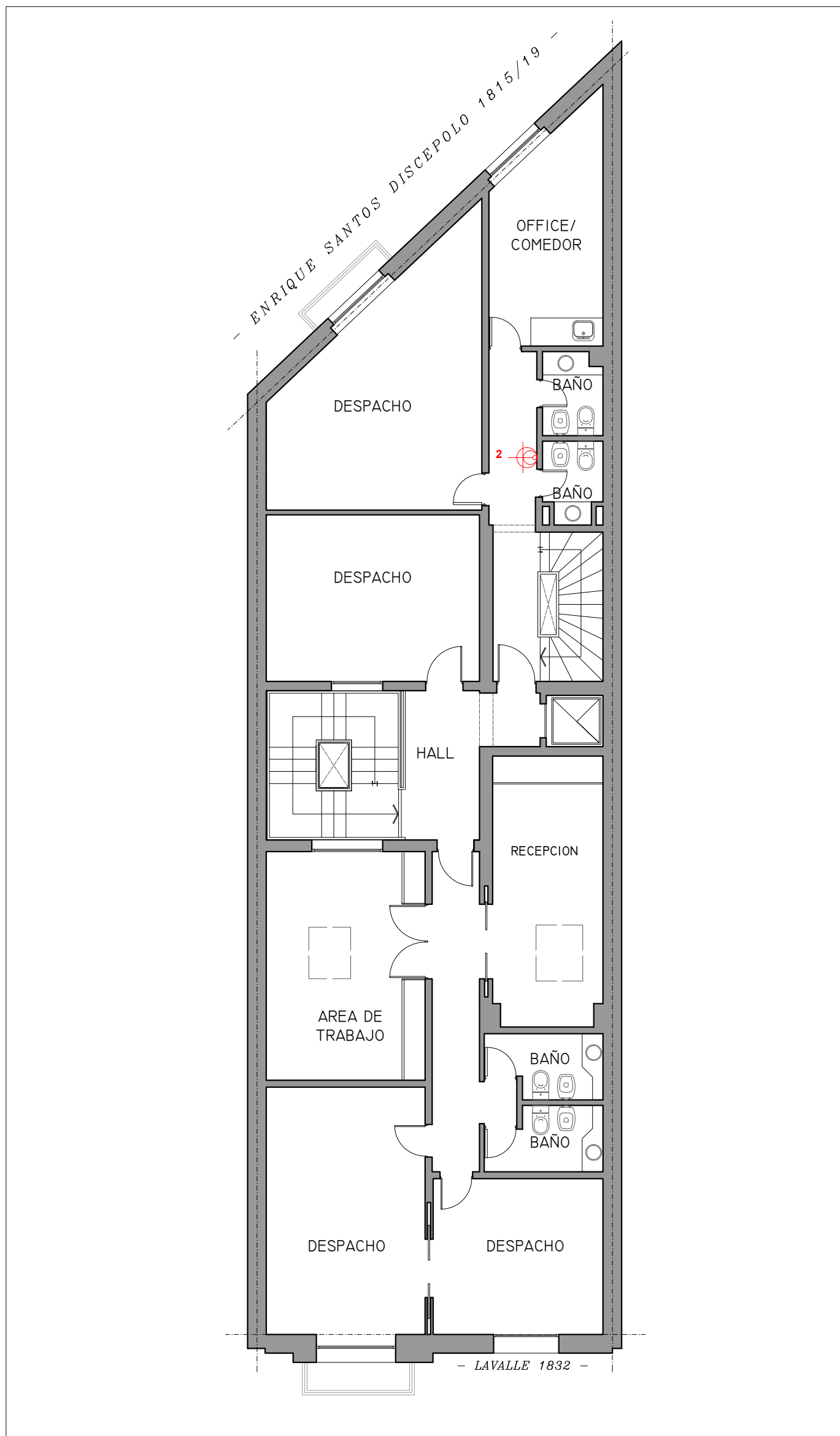

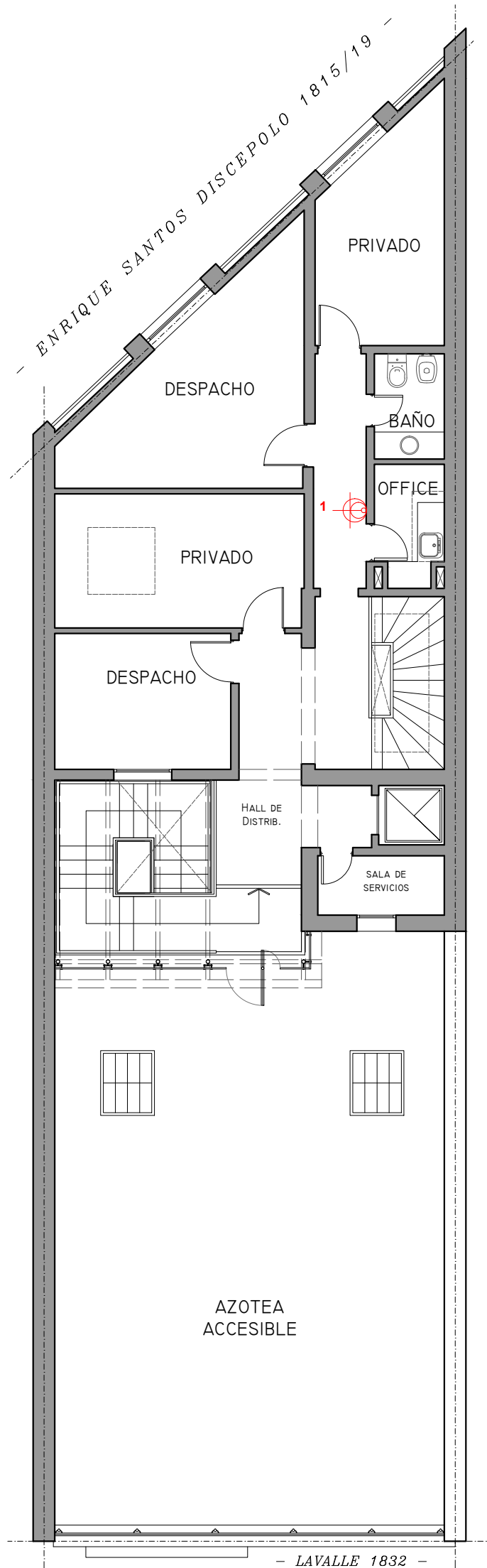

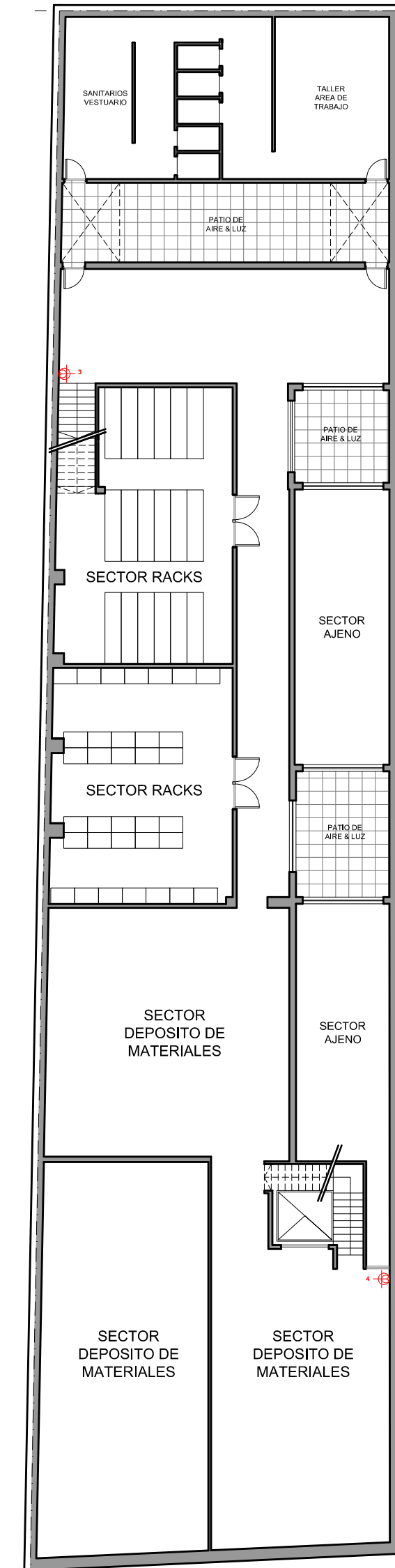

- MORENO 1844, C.A.B.A. -

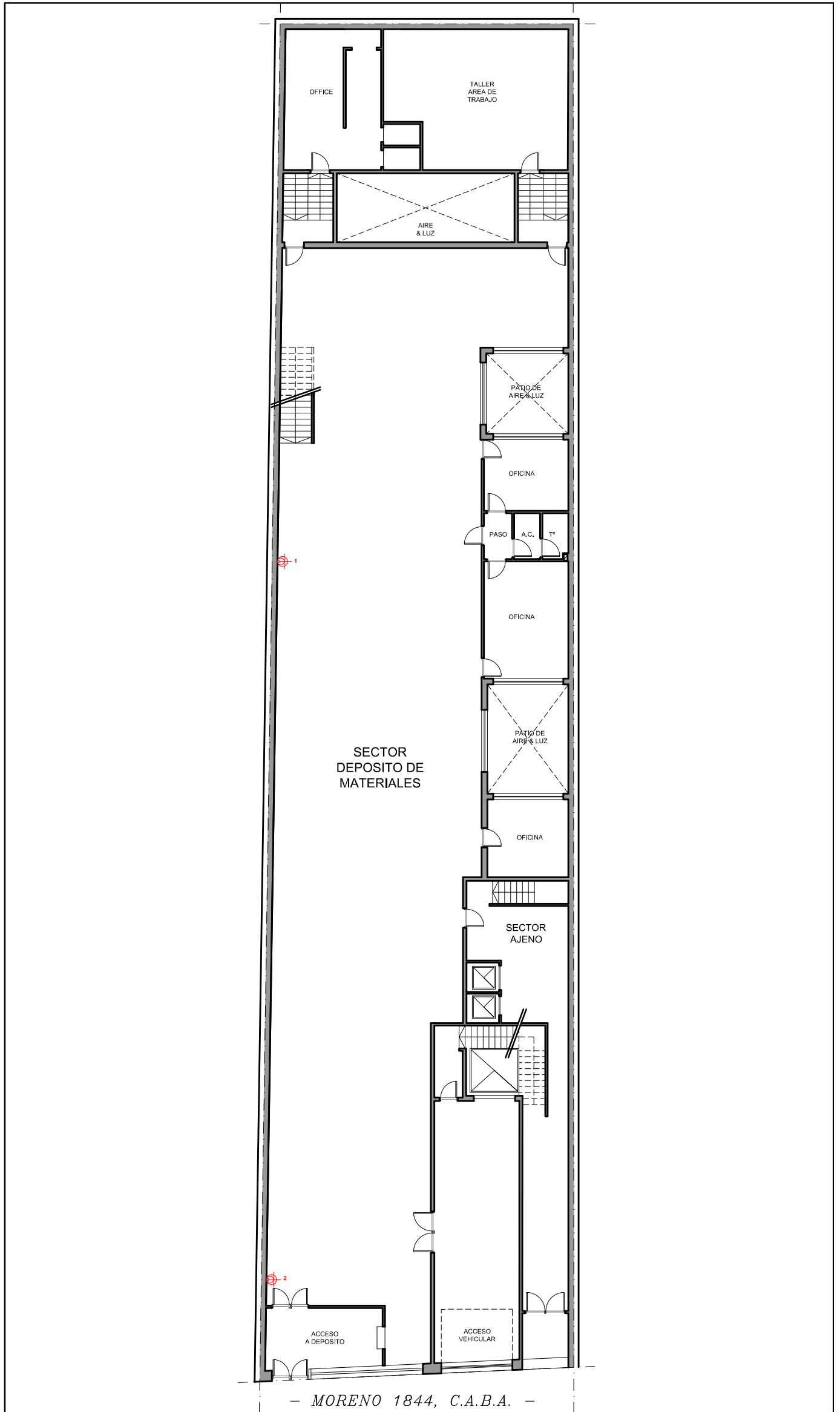

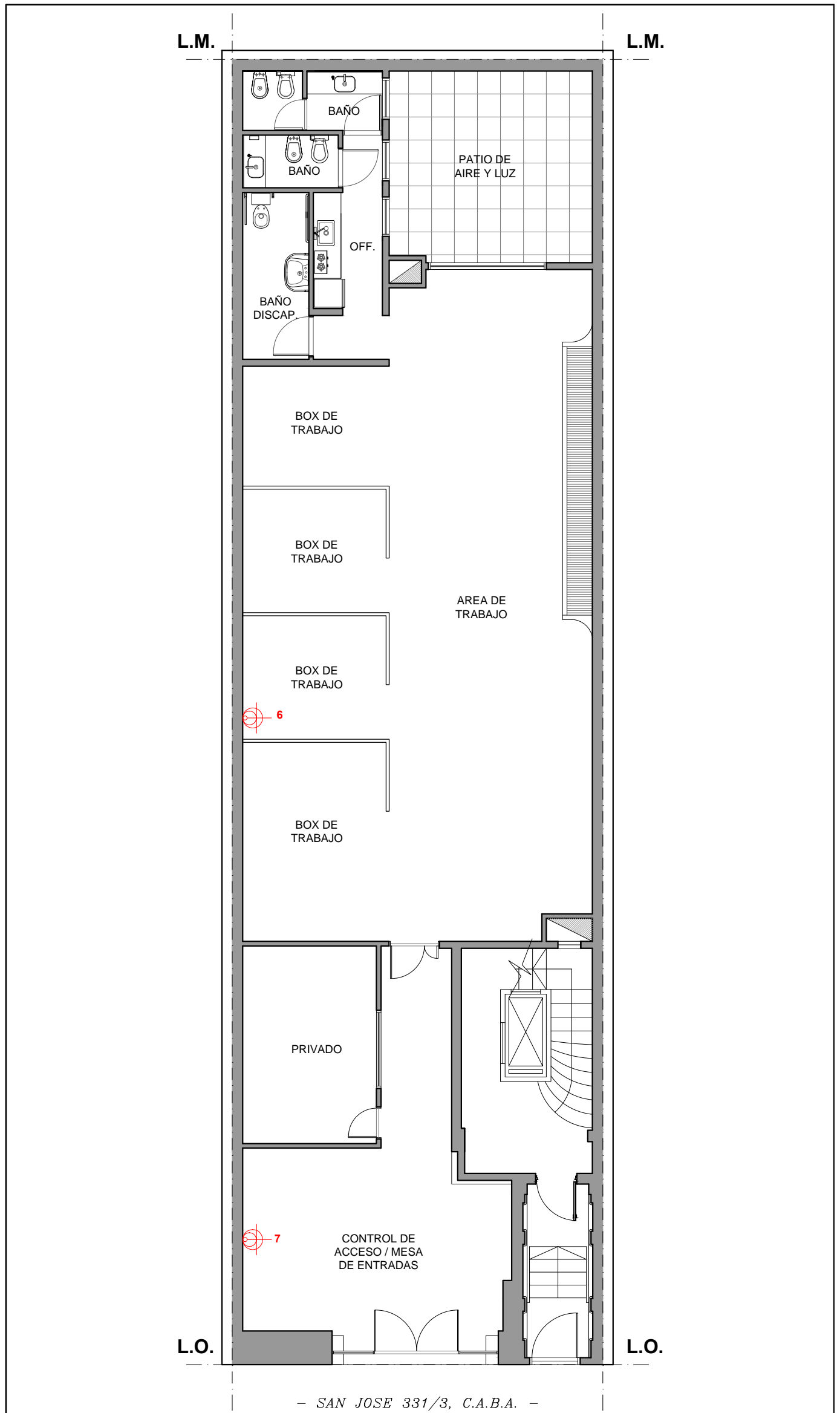

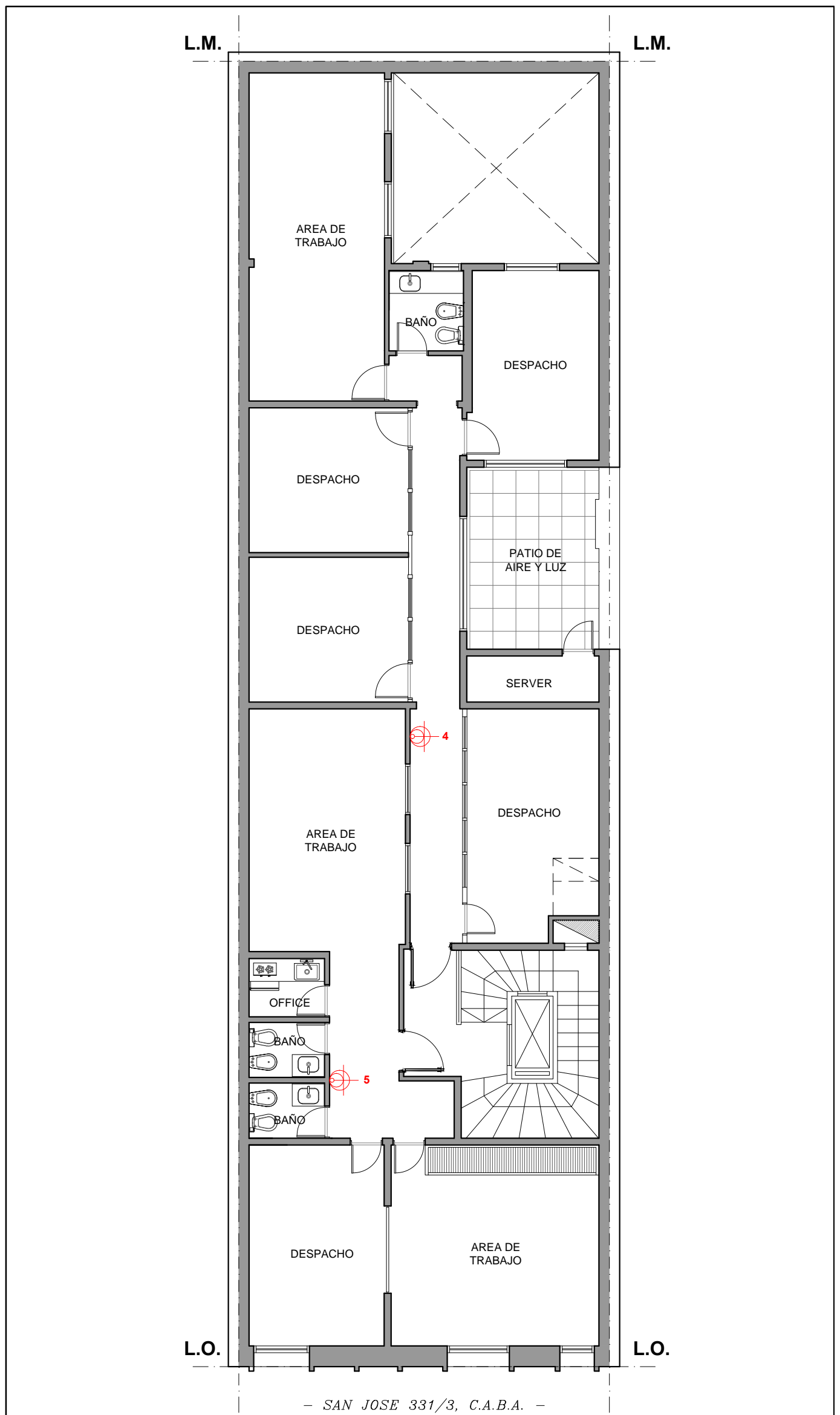

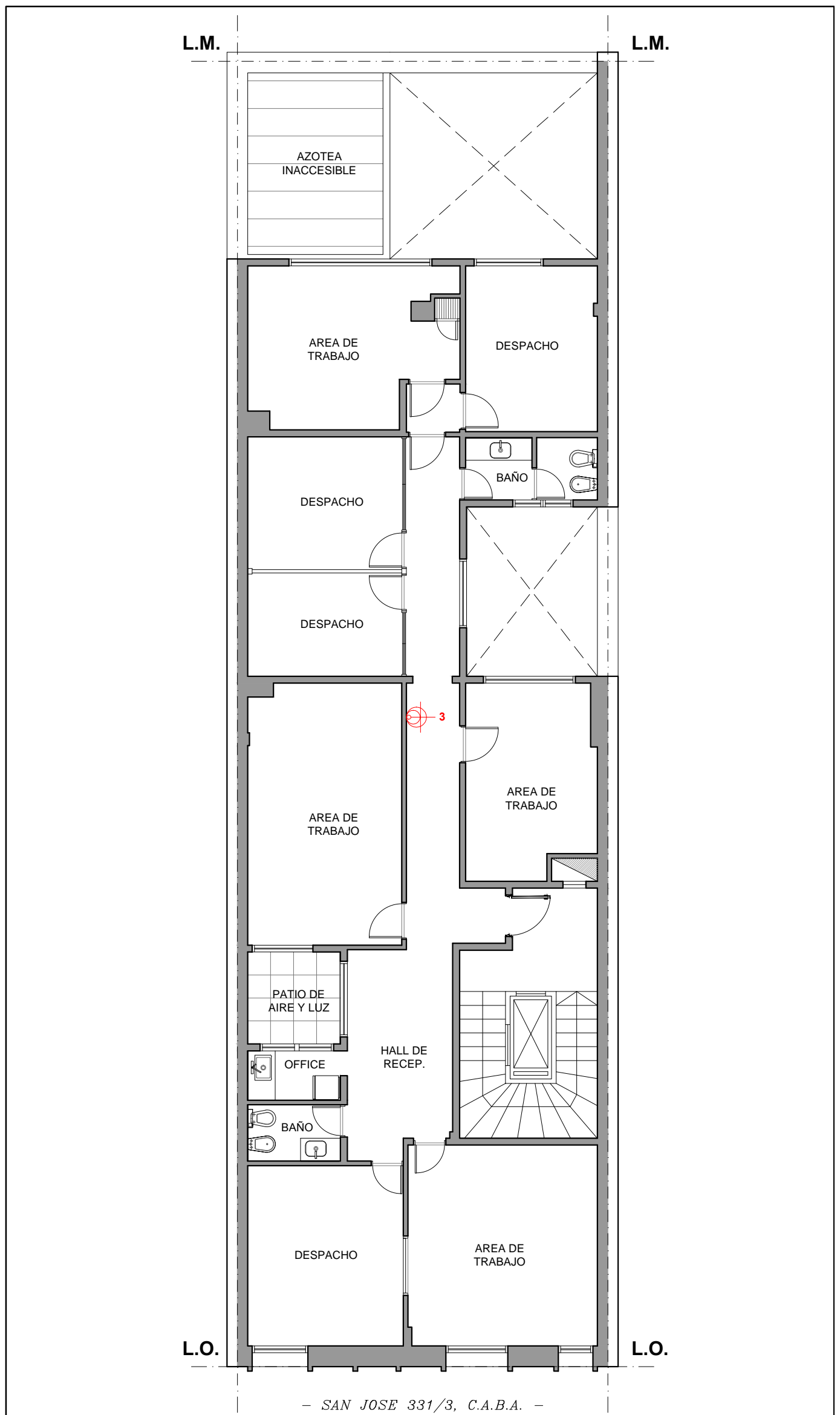

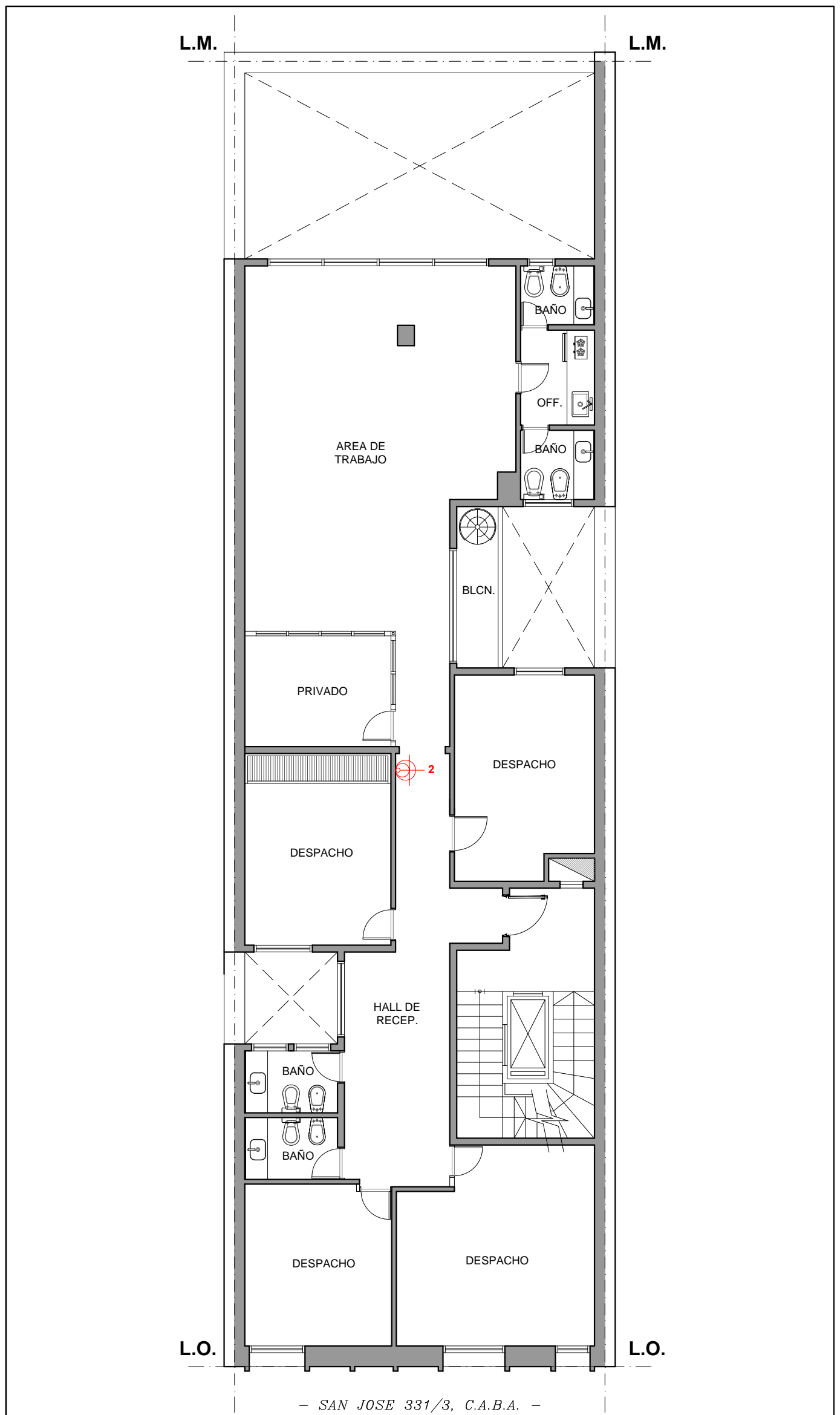

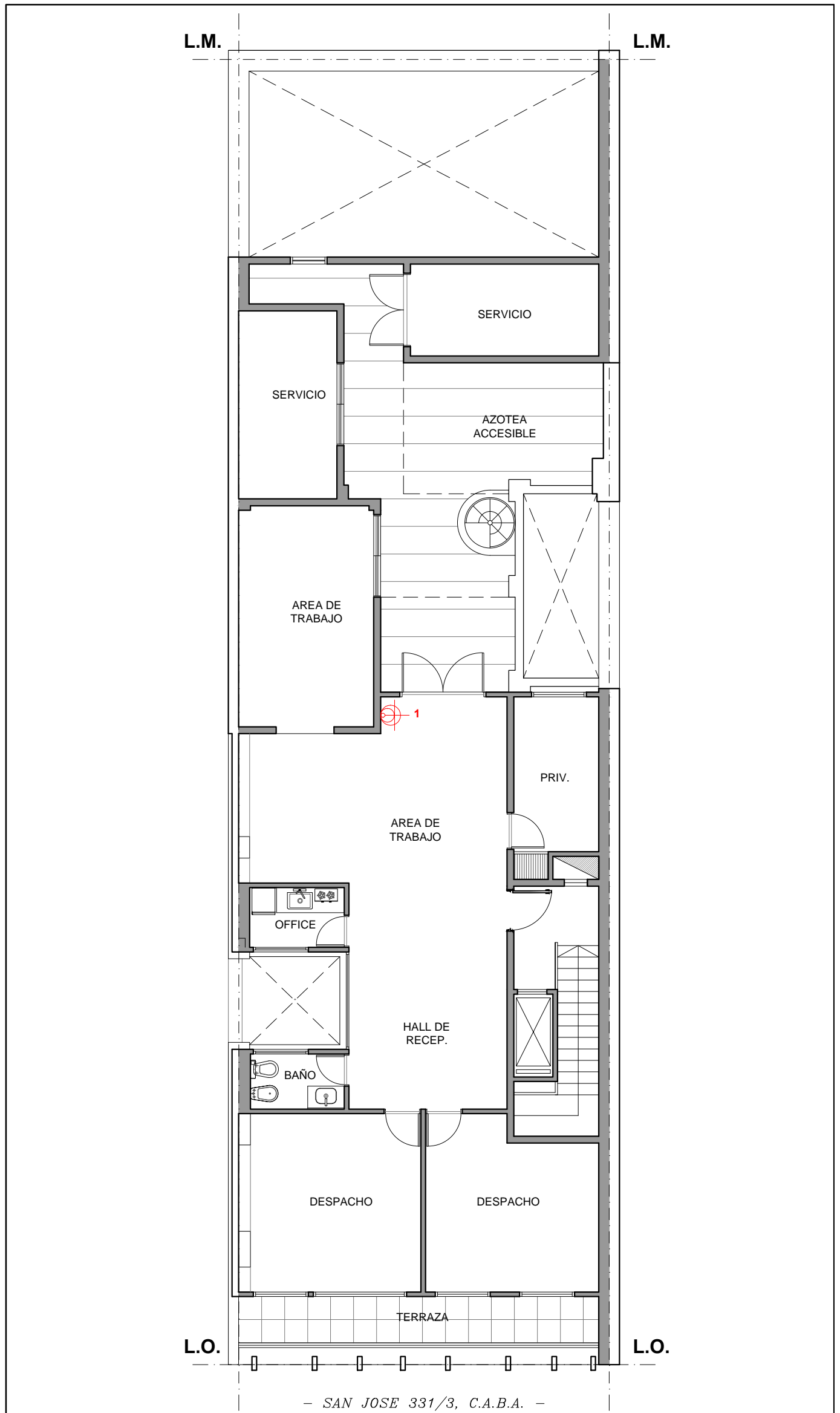

PLANTA BAJA

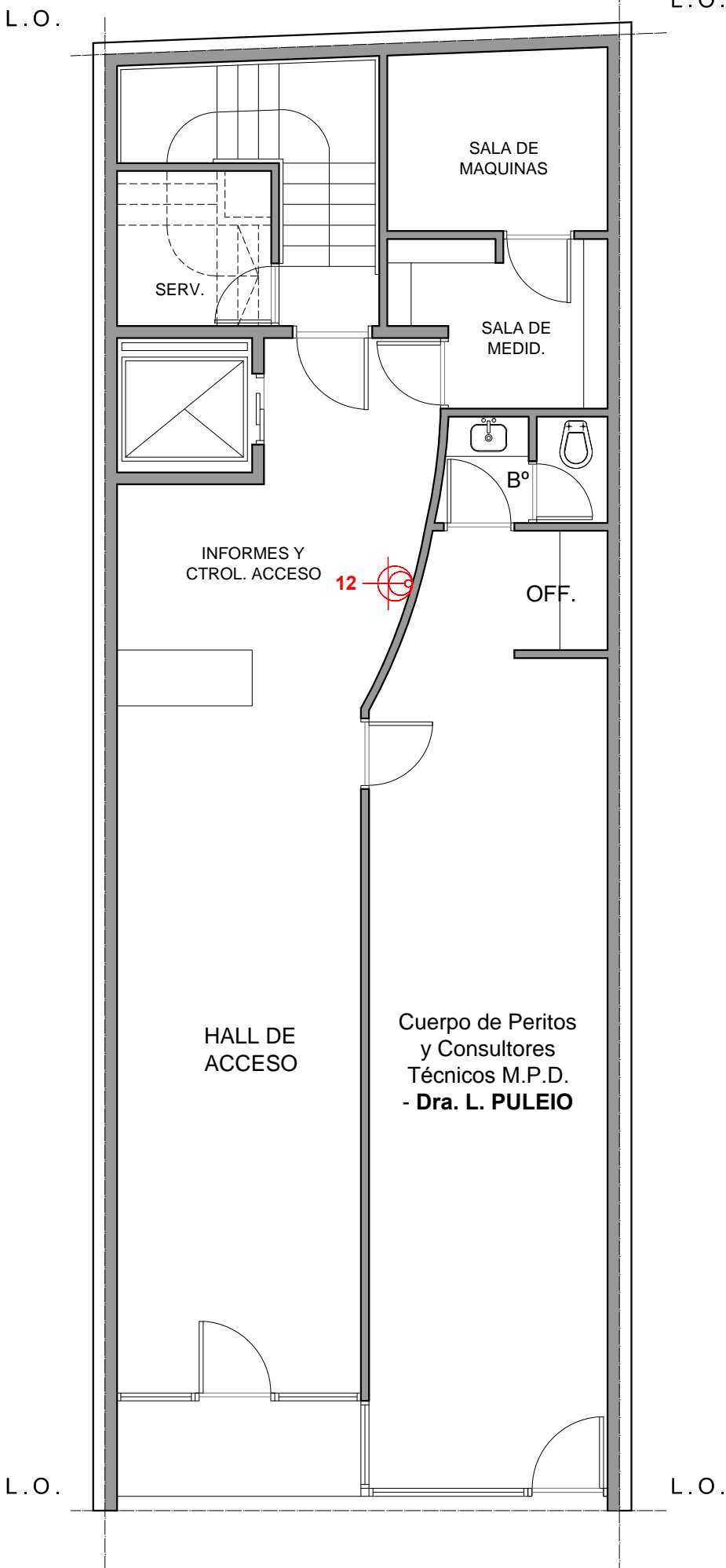

- VIAMONTE 1685, C.A.B.A. -

PLANTA 1º PISO

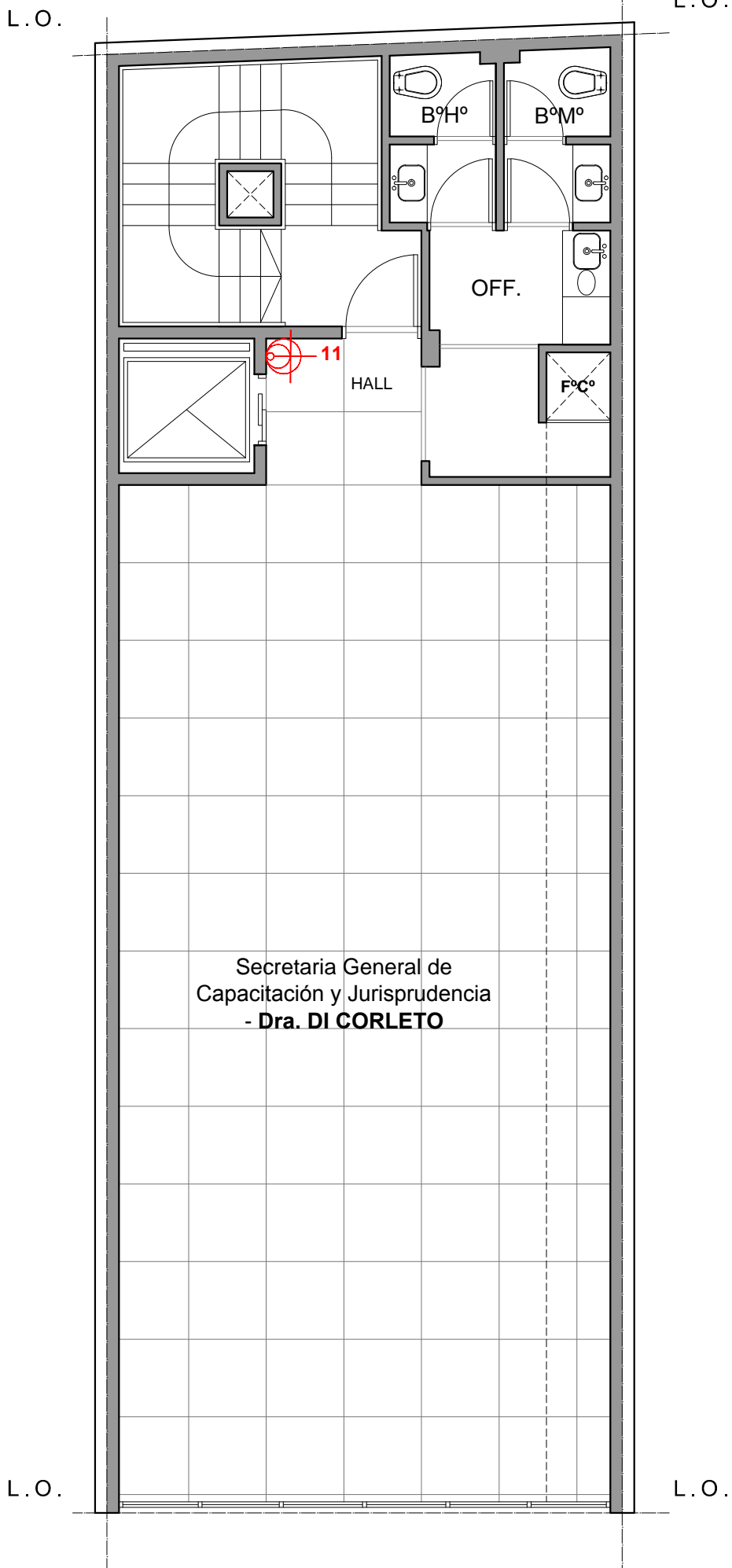

Secretaria General de
Capacitación y Jurisprudencia
- Dra. DI CORLETO

- VIAMONTE 1685, C.A.B.A. -

PLANTA 2º PISO

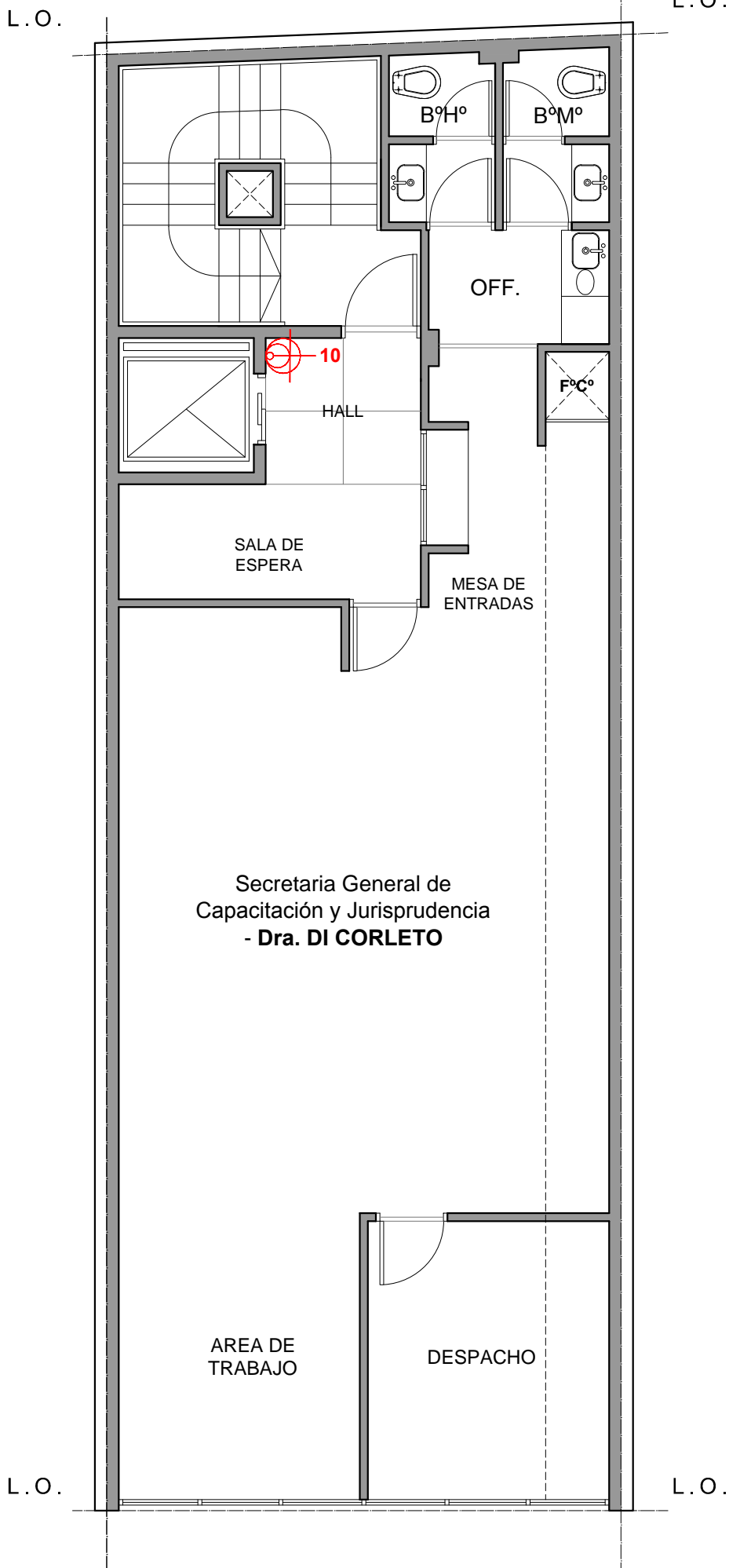

Secretaría General de
Capacitación y Jurisprudencia
- Dra. DI CORLETO

- VIAMONTE 1685, C.A.B.A. -

PLANTA 3º PISO

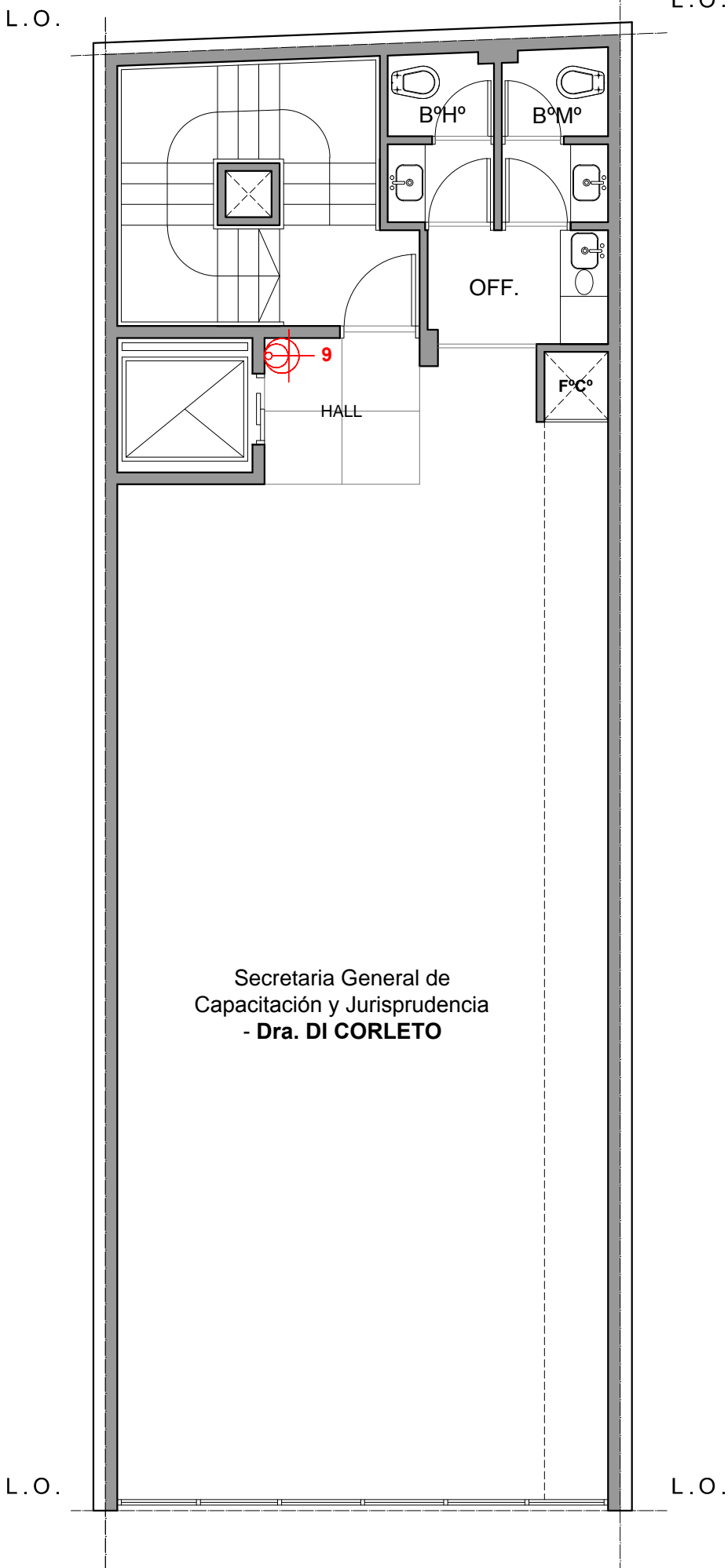

Secretaria General de
Capacitación y Jurisprudencia
- Dra. DI CORLETO

- VIAMONTE 1685, C.A.B.A. -

PLANTA 4º PISO

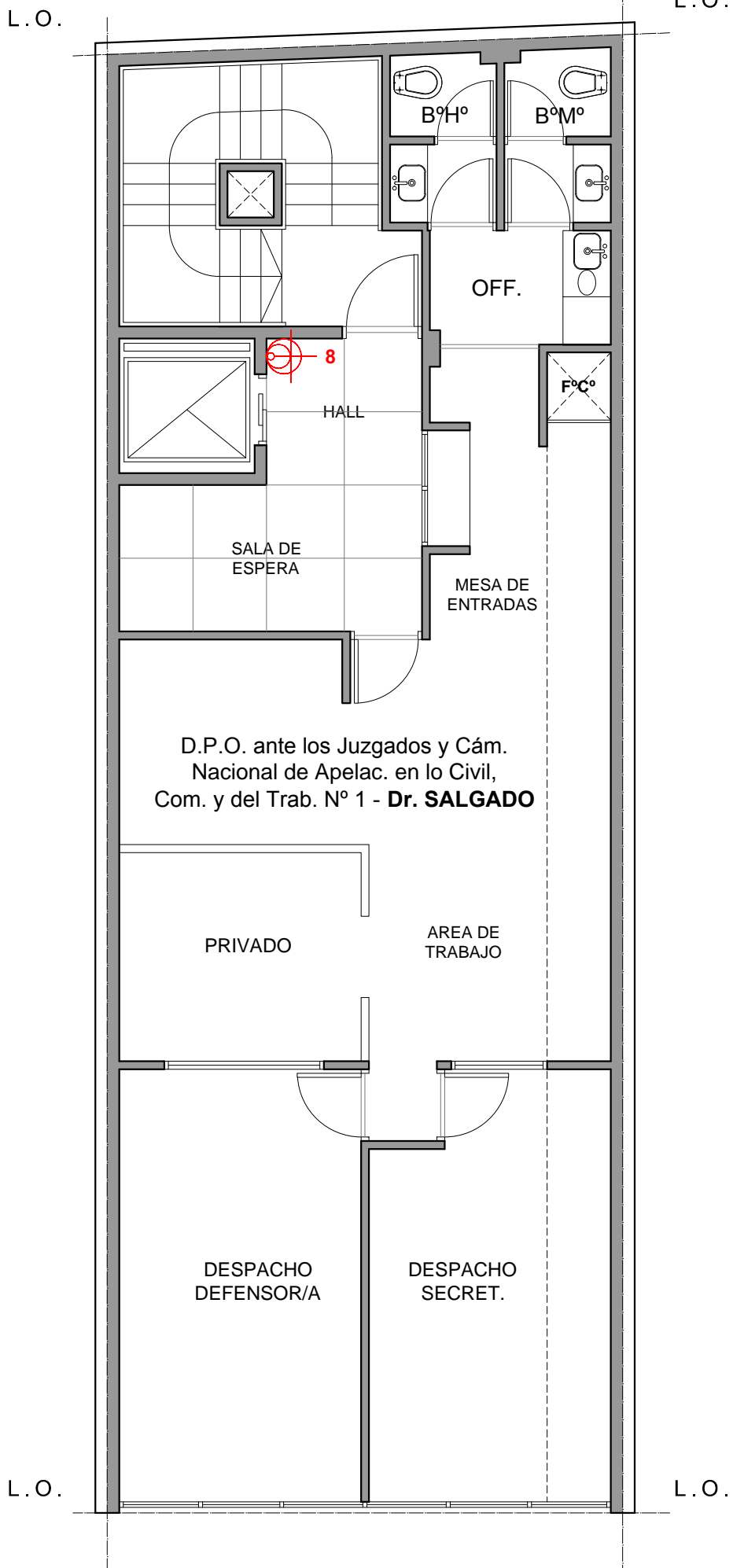

- VIAMONTE 1685, C.A.B.A. -

PLANTA 5º PISO

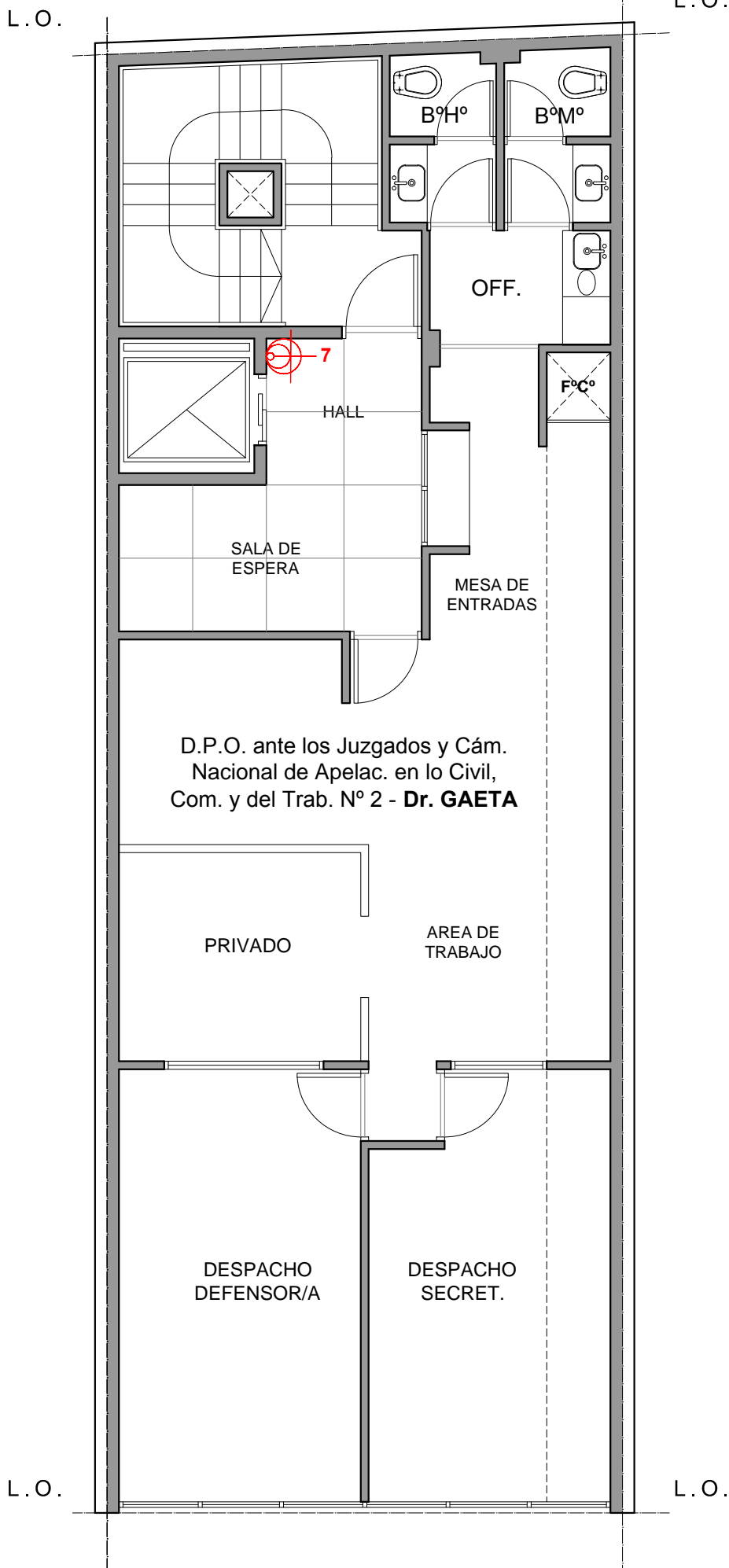

D.P.O. ante los Juzgados y Cám.
Nacional de Apelac. en lo Civil,
Com. y del Trab. N° 2 - **Dr. GAETA**

- VIAMONTE 1685, C.A.B.A. -

PLANTA 6° PISO

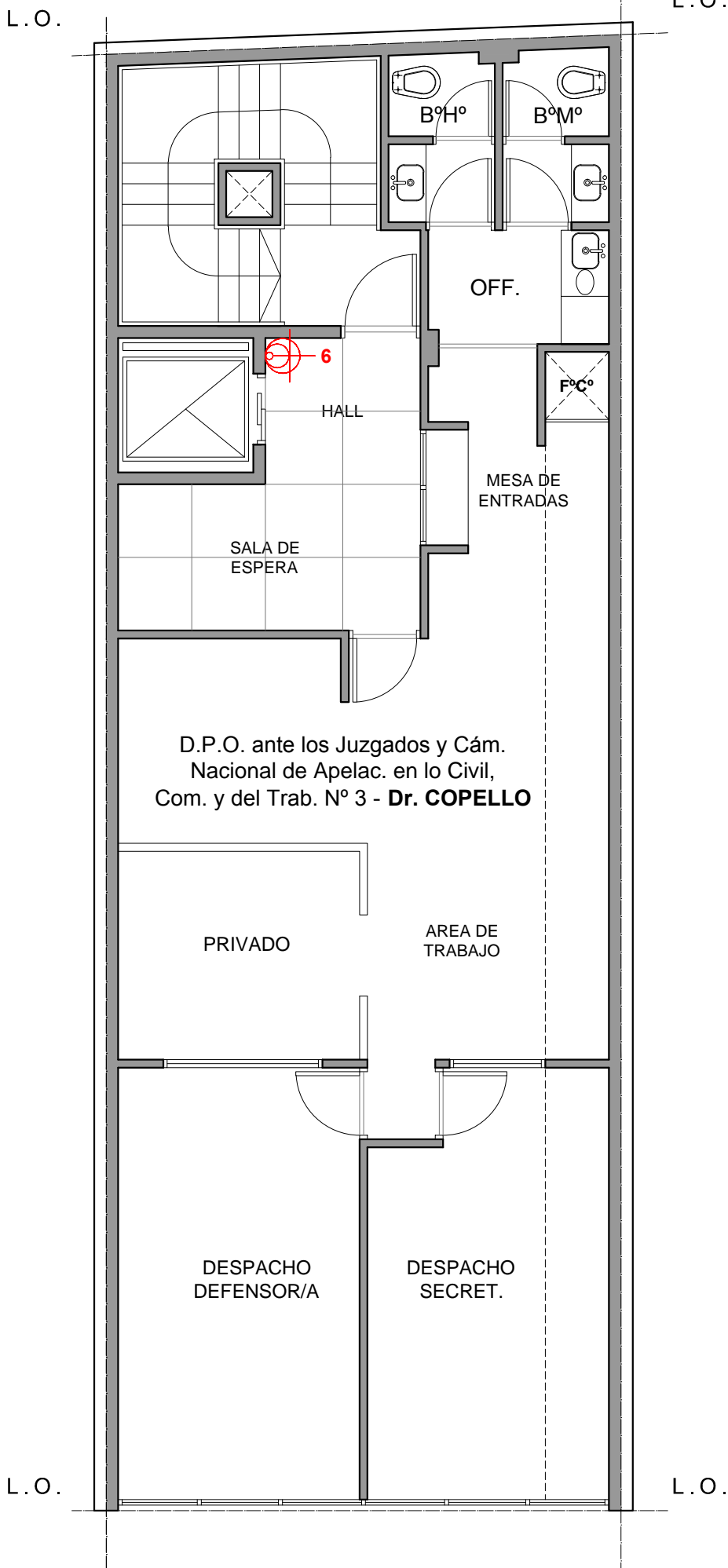

- VIAMONTE 1685, C.A.B.A. -

PLANTA 7° PISO

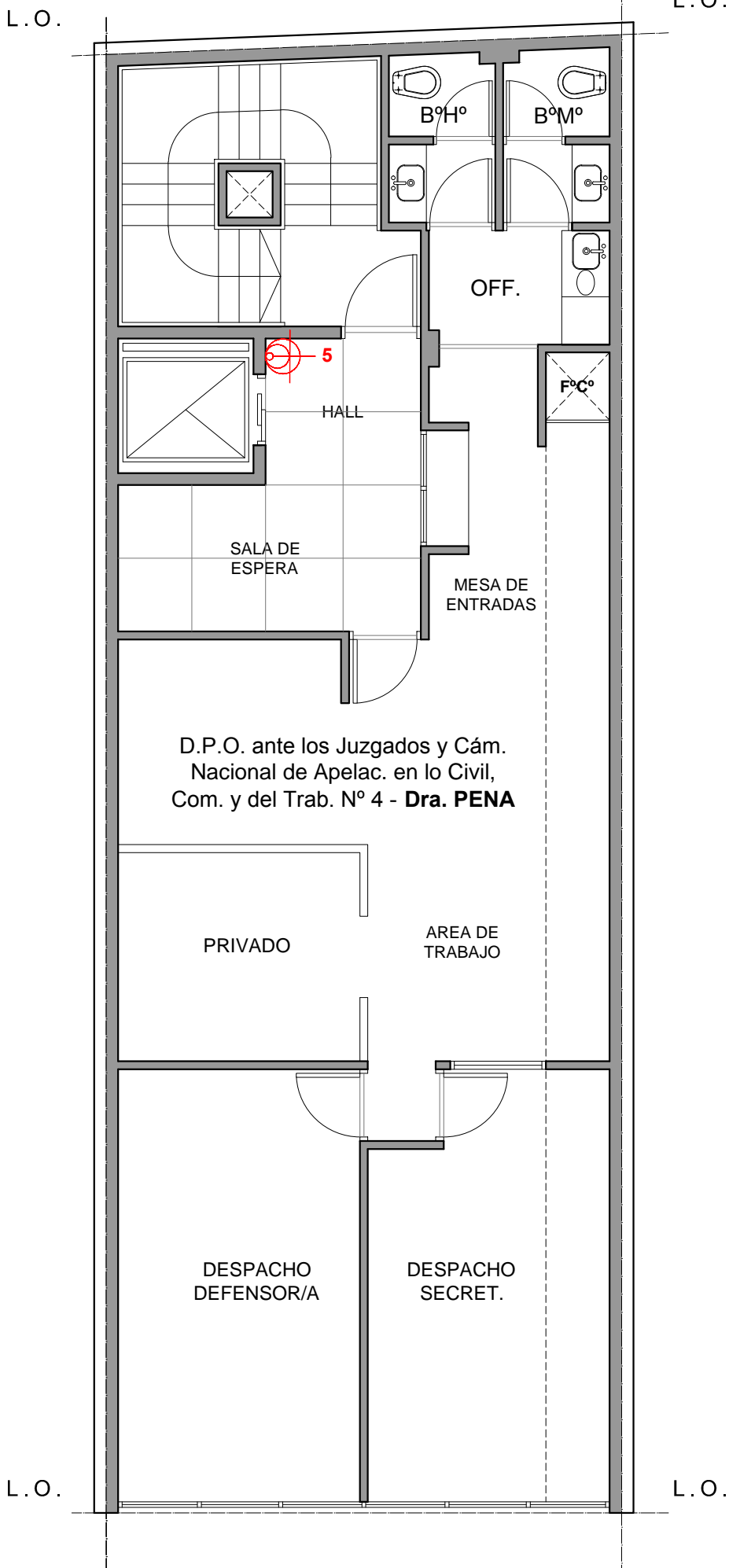

- VIAMONTE 1685, C.A.B.A. -

PLANTA 8º PISO

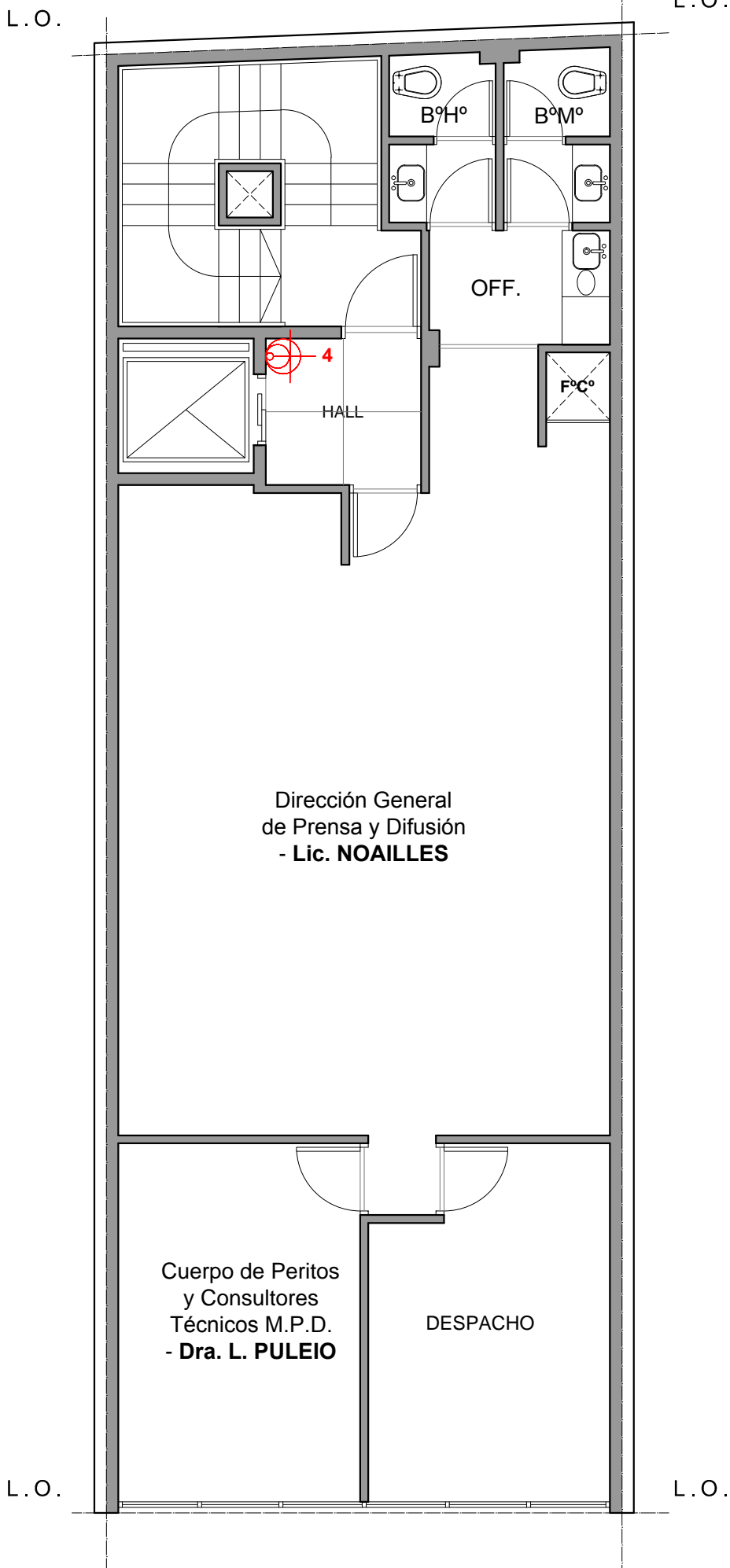

- VIAMONTE 1685, C.A.B.A. -

PLANTA 9º PISO

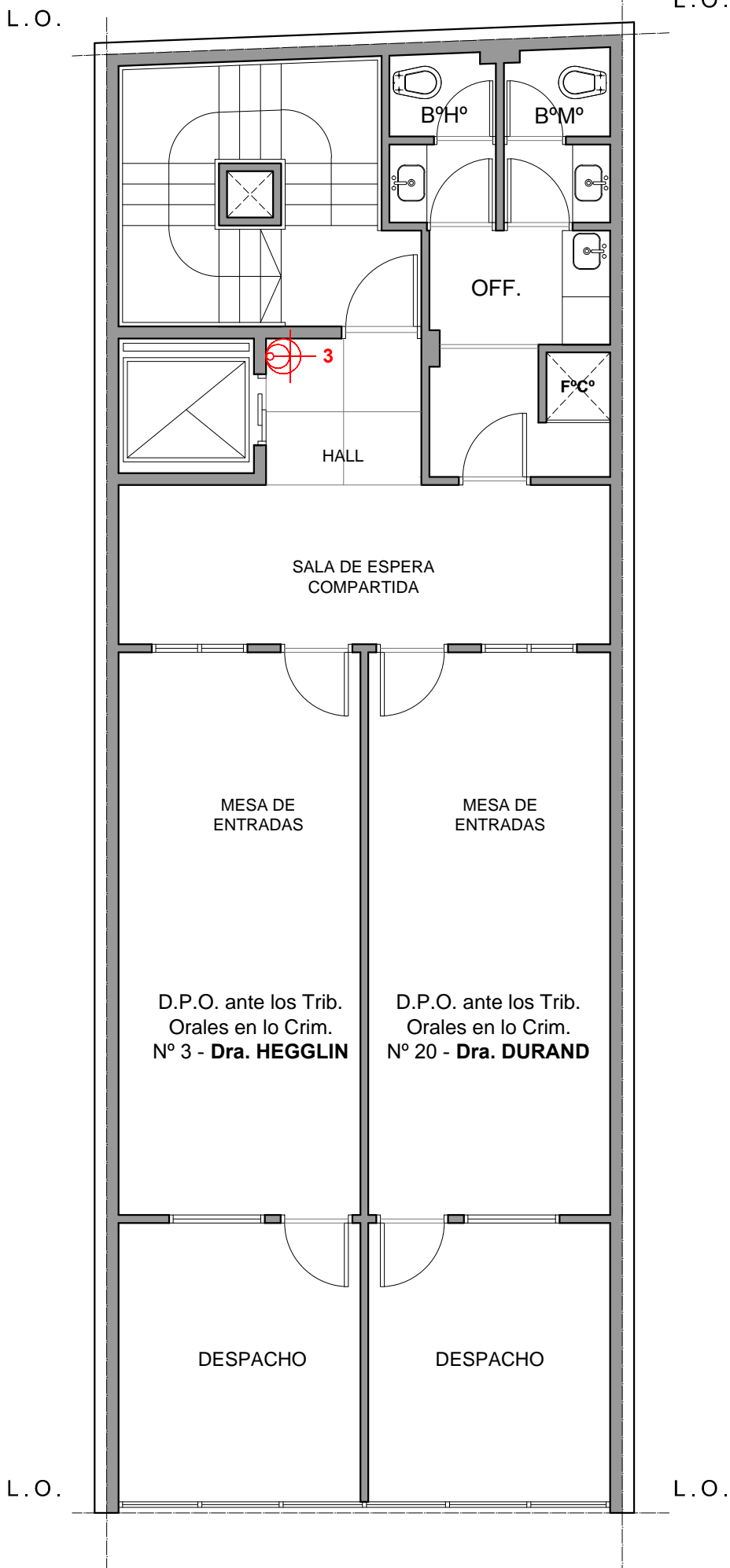

- VIAMONTE 1685, C.A.B.A. -

PLANTA 10º PISO

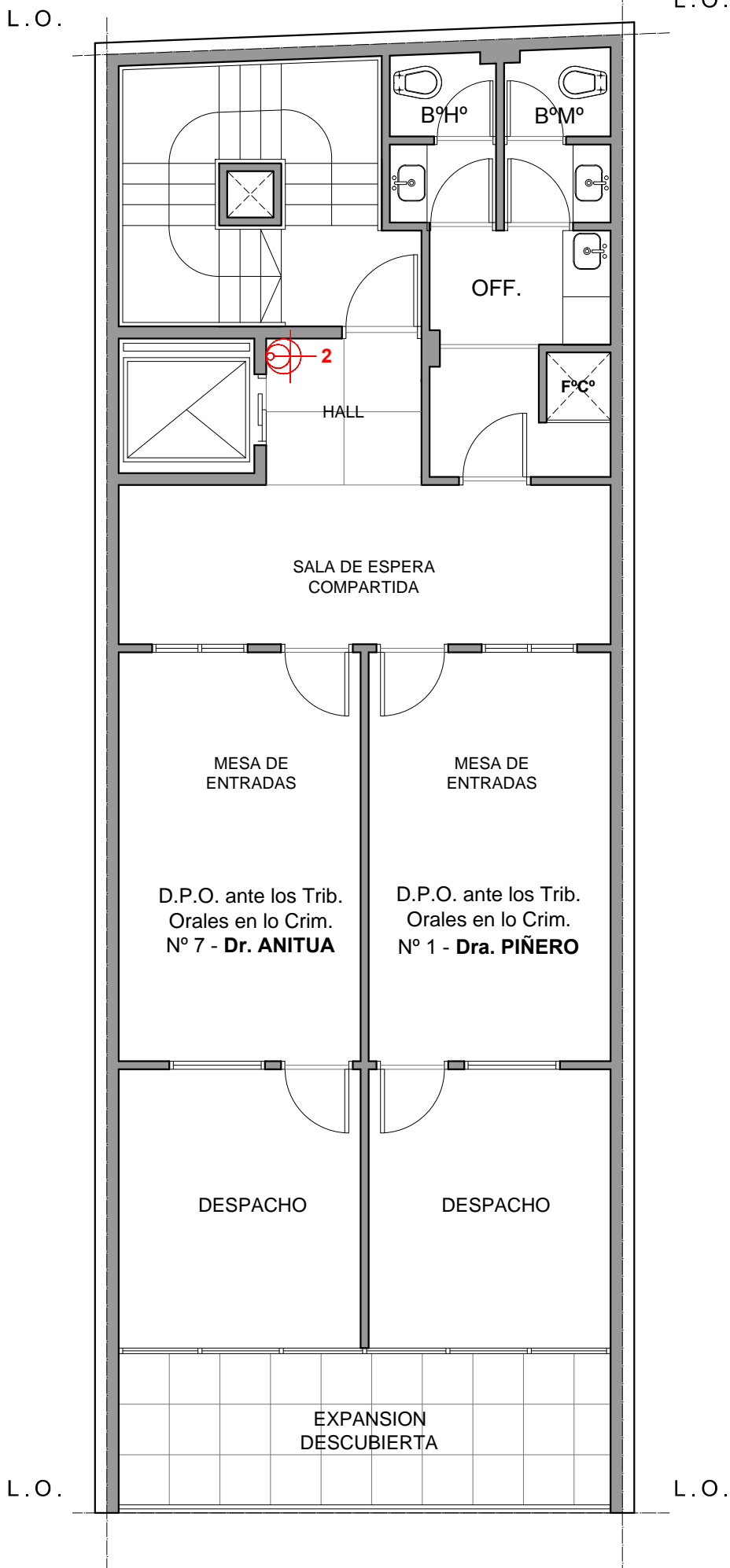

- VIAMONTE 1685, C.A.B.A. -

PLANTA 11° PISO

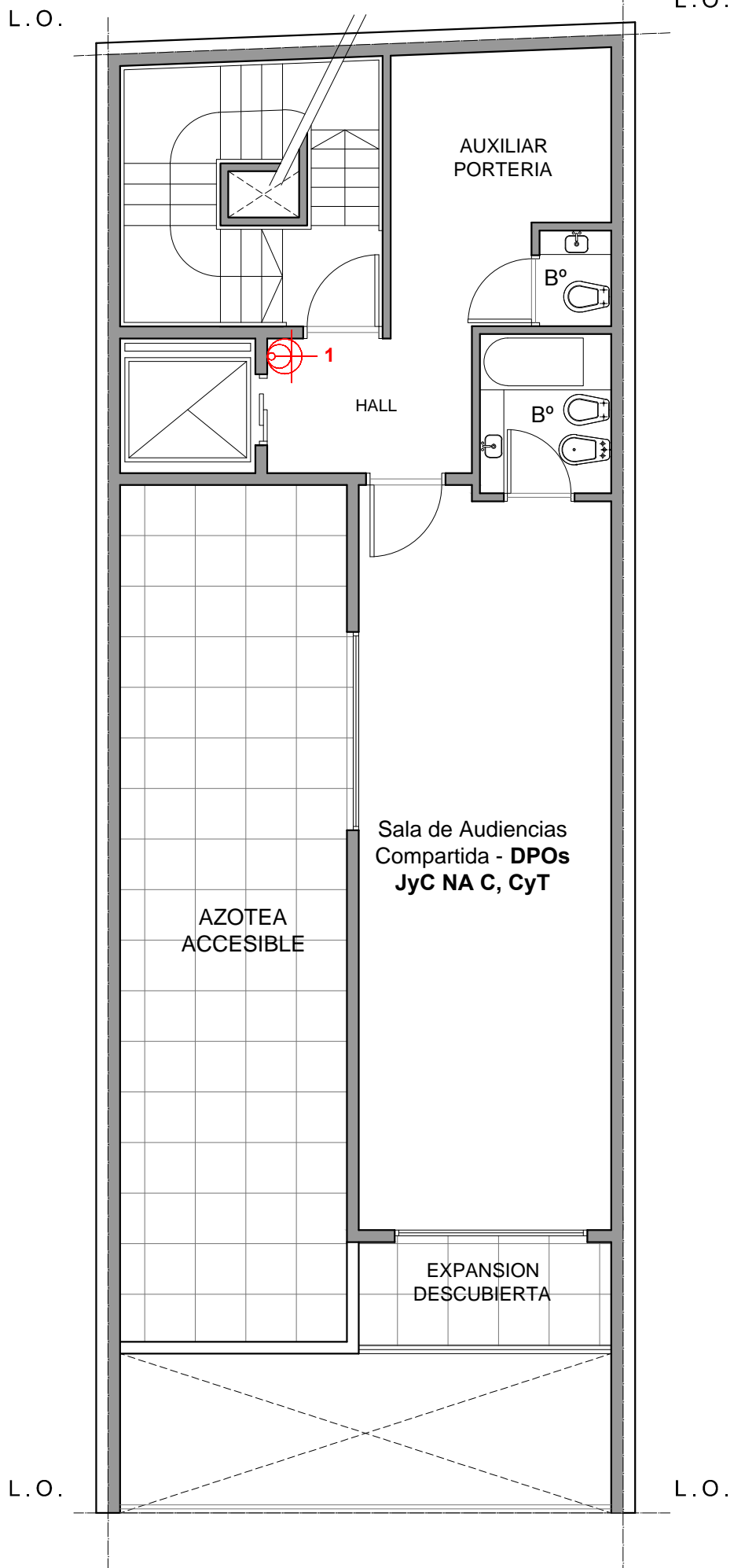

- VIAMONTE 1685, C.A.B.A. -